50¢
170
MAY
02459
MARVEL® COMICS GROUP
APPROVED BY THE COMICS CODE AUTHORITY
©1981 MARVEL COMICS GROUP
DAREDEVIL
THE MAN WITHOUT FEAR!
THE KINGPIN MUST DIE!

Hand Timer

Fun timer for non-professional events such as model races, sports, etc. Full pocket watch size with chain link. Spring operated. Start and stop button. Sweep hand. Calibrated dial. 2020. Hand Timer ... $1.69

1001 THINGS FREE

Get FREE articles, novelties, books, stamps, coins, show tickets, games, films, products, maps, toys, hoodwink samples, science materials, records, jewelry, hobbies, travel info., etc. Mammoth directory of over 1,000 free offers with names and addresses. 64 pages.
☐ 1018. "Things Free" Directory $1.25

Red Flasher Light

$3.75 Police Style Warning Light. Big dome flashes on & off in bright red light visible far away. With suction cup base. Slides tightly to any smooth surface like top of car. Runs on flashlight batteries. About 4".
☐ 7655. Flasher ... $3.75

Unbeatable Self Defense

Learn Judo, Jiu-Jitsu, Boxing, Wrestling, Muscle Building, Self Defense Tricks. Many illustrated, easy to understand paper covered books. Up to 95 pages long.
☐ 1198. 50 Tricks of Self Defense ... $1.49
☐ 1856. How to Build Mighty Muscles ... $1.49
☐ 1271. How to Box ... $1.98
☐ 1288. Combat Judo ... $1.49

$2.95 SNAKE NUT CAN

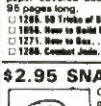

Offer to friends or leave on table or counter, stand back & watch the fun. Somebody is sure to want to help themselves sooner or later. Looks like real can of mixed nuts but is loaded with cloth-covered 30" spring "snake" that shoots out. Works on even most suspicious victims.
2927. Snake Nut Can ... $2.95

Hercules Wrist Band

$1.65

Gives rugged, muscular appearance. Double strap for "he-man" look. Adjustable. Get two - one for each arm. Genuine leather.
☐ 2112. Each ... $1.65
Set of 2, $2.95

$1.35

1001 Insults, Putdowns, For all Occasions

A putdown, barb, wisecrack or snappy comeback for every occasion. Find one to fit every situation, every type person.
☐ 1171. Insult Encyclopedia ... $1.35

SQUIRT LIGHTER $3.95

Funniest "Bic Flick" ever! Real disposable Bic butane lighter is gimmicked so that unsuspecting victim gets face full of water. Easy to reload. Use over & over.
☐ 2023. Squirt Lighter ... $3.95

Super Insult Cards

Silent revenge for those who like to "Get Even," not mad. 50 little cards printed with barbs & putdowns for most every occasion. Tells 'em off without wasting your time & breath.
☐ 2600. Insult Cards ... 99¢

Pocket Spy Telescope

Powerful, yet fits pocket like pen. Magnifies several times original size. Brings distant objects closer. Attractive finish.
☐ 6724. Spy Scope ... $2.25

Flying Helicopter Goes Up To 50-Ft High!

Only $2.95

Flying authentic replica of helicopter used by armed forces. Giant 18" wingspread. High impact plastic.
☐ 2068. Flying Helicopter ... $2.95

SLOT Machine BANK

Las Vegas Replica. Take a chance. Insert coin, pull "one arm bandit" and watch dials spin. Big payoff if you hit! Collect money for your bank. Smooth action. 8" high. Not for gambling.
☐ 4002. Slot Bank ... $8.95

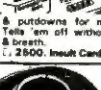

Secret Book Safe

Looks like attractively bound book but opens to reveal combination lock safe. Keep valuable papers, jewels, money, etc. hidden away. 4 x 6 x 1¾".
☐ 4012. Book Safe ... $2.95

$1.15

Vibrating Shocker

Small hand-held instrument that simulates electric shock. Shake hands or touch someone's body and it gives off spine-tingling "shock!"
☐ 2965. Joy Buzzer ... $1.15

SURPRISE PACKAGE $1.00

Present surprise and bargain. Includes new samples, factory surplus, special novelties, etc. Most worth much more.
☐ 2997. Surprise Bargain ... $1.00
☐ 9818. Deluxe Surprise Bargain ... $2.95

POLICE STYLE HANDCUFFS

☐ 9043. Handcuffs with Keys ... $6.95
☐ 9048. Handcuff Case ... $2.49

MINI COKE BOTTLE KEYCHAIN

"COKE ADDS LIFE" to your set of keys. Miniature bottle is exact replica of famous Coca-Cola bottle. High quality "snake" chain with keyring is attached to cap. 3" bottle with 2½" chain & ring.
☐ 3081. Coke Keychain ... $1.49

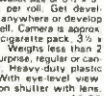

$1.49

RAINBOW WAVING HAND

Bright, colorful, full size plastic hand mounts with flexible suction cup on any smooth surface. For cars, vans, trucks, doors, windows, etc. Hand "waves," large silver prism dots on fingers change colors to provide a constant glittering rainbow effect.
☐ 2163. Waving Hand ... $1.49

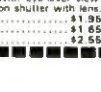

MAIL ORDERS FOR ALL ITEMS ON THIS PAGE TO:

JOHNSON SMITH COMPANY

Dept. 311, 35075 Automation, Mt. Clemens, Mich. 48043

Things You Never Knew Existed

Since 1914

MONEY BACK GUARANTEE

1981 JSC Reproduction Prohibited

"Whack Jack" Tension Reliever

This pudgy, belding tension reliever will work wonders. When tension builds up just give him a smash, squash or stomp & feel those frustrations drive away. Soft, flexible vinyl. 6" tall. Comes with assorted, reusable "name-calling" labels you can affix to the base (Boss, Husband, Partner, etc., plus several blanks so you can write your own).
3995. Whack Jack ... $3.95

Deluxe Revolving Police Style Warning Light Only $7.95

Revolves just like authentic police emergency light. Attach to car roof or dashboard in seconds. Also makes excellent psychedelic party light. Really get into the music & the mood with brilliant red beams revolving eerily around the room. With suction cup base for fast attachment. About 6" tall. Uses standard batteries.
☐ 9527. Revolving Police Light ... $7.95

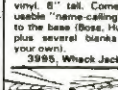

Foam Lighter

Looks harmless enough ...until they try to use it to light up. What happens next is unbelievable! Special gimmicked lighter erupts like a volcano, shooting & gushing foam several feet into the air. Creates shower of fun & laughs. Complete with "ammo" for about 20 "blasts." Water soluble. Won't stain. Additional refills available.
☐ 2059. Volcano Lighter ... $5.95
☐ 2060. Refill ... $2.95

1000 TINY MAGNETS

Fantastic fun bargain. Do tricks, stunts, experiments. Arrange in millions of patterns. Stick together with own power. Easy to change. Each 1/8x1/8x1/16".
☐ 2008. 1000 Magnets ... $2.10

Motorized Submarine

$2.95

Sturdy 7½" plastic submarine cuts through water powered by battery operated heavy-duty underwater motor. Runs on pen-cell battery. 8" motor is waterproof sealed, with adjustable rubber & built-in switch.
☐ 2992. Submarine ... $2.95

GIANT BALLOONS

$5.95

8 - Ft. High BALLOONS

Weather balloon made of heavy rubber. Do entertaining stunts, advertising effects, science fun, etc. 24 ft. around. Can be seen for miles.
☐ 3010. 8 Ft. Balloon ... $5.95

ELECTRONIC LIE & LOVE DETECTOR

USEFUL & FUN GREAT GIFT!

Registers emotions, feelings, reactions. Test lovers, friends, relatives for ties, compatability. Great for party fun, scientific, psychological experiments. Works similar to expensive polygraph lie detector, but now available in low-priced transistorized pocket model. Easy to use. Hand-held electrodes. Easy-read dial. Complete instructions. About 4"x3". Operates on standard battery (not incl.). In attractive gift box.
☐ 9106. Lie/Love Tester ... $5.95

Make-Up Kit

Rock Star and Horror Effects. Easy on-off 7 piece kit. For stage use, clowns, comic disguises, monsters, etc. Removes with soap, water.
☐ 7001. Make-Up ... 89¢

GIANT PUPPET EAGLE

Looks mean. Big 12" wingspan. Realistic flying look as he dangles from his heavy elastic string. Made of soft, pliable rubber. Excellent detail.
3119. Puppet Eagle ... $1.95

BLEEDING SKULL CANDLE

Most chilling horror effect we've seen in years. When lighted brilliant red "blood" oozes over the forehead & down the face. Great for haunted houses, parties, room decoration. About 4½" tall.
☐ 3072. Skull Candle ... $2.49

Joke Gum

Pocket Guns
☐ 2738. Pkg. of 5 ... 89¢
Red Hot Gum. Blazing.
☐ 2724. Pkg. of 5 ... 89¢
Garlic Gum.
☐ 2736. Pkg. of 5 ... 89¢

Giant Foam Dice

For car, bike, room, most anywhere. Each brightly colored foam rubber die is 2-1/4" high. Pair is connected with 6" string.
☐ 2004. Foam Dice ... 99¢

Squirrel Call

Brings them right to you. Hand operated.
☐ 4290. Only ... $1.95

Magnet Lifts 100 Pounds!

Lifts up to 100 Pounds SOLID STEEL! Tested & proven on steel block. GO TREASURE HUNTING. Do amazing stunts. 1001 uses. Pocket size.
☐ 4006. Lifts 50 lbs. ... $4.25
☐ 4065. Lifts 100 lbs. ... $8.25

$3.95

Motorized Flying Jet

Authentic replica of Phantom Jet Fighter really flies. Amazing speed. Hangs from ceiling by means of included self-stick mount & several feet of near invisible line. Ready-to-fly except for standard batteries (not incl.). On-off switch. 7¾" long.
☐ 2083. Jet Fighter ... $3.95

Deluxe Ventriloquist Dummy

$3.49

Exclusive Import Bargain

Make Him Move, Act Life-Like, Seem to Talk, Sing, Laugh.

Full length 16-inch dummy with control to operate mouth and move head. No practice needed. "Talks" at once. Make him sit, stand, even dance and act alive! Fully dressed in colorful tailored suit. Molded plastic, natural finish head. Moveable arms and legs. INCLUDED FREE: 5-Minute Lesson on How to Throw Your Voice (With or without dummy). Fool friends as voices seem to come from under bed, behind doors, etc.
6156. Archie The Dummy ... $3.49
6075. Dumbo The Clown ... $3.49

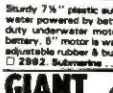

Phony Squirt Catsup

Plastic container looks like they should hold the real thing. So when you "squirt" at friends or relatives they'll think their clothes are ruined. Red or yellow string shoots out causing big commotion. Every prankster should have both of these in his arsenal for special occasions.
☐ 2639. Phony Catsup ... $2.15
☐ 2720. Phony Mustard ... $2.15

99¢

MINI-TOOL KEYCHAINS

Working miniatures of full size counterparts. Each with fine quality key ring on durable snake chain. Approx. 3" long.
6495. Plier Keychain ... 99¢
6497. Wrench Keychain ... 99¢
6496. Hammer Keychain ... 99¢

$1.95

Black Eye Joke

"Will ya look at this!" They look & look, while it blackens their eye (they don't know it!)
2972. Black Eye Joke ... $1.95

No-Hands Binocular Glasses

Worn like regular glasses, but gives you magnified, close-up look of field glasses. Follows the action when you do, yet so lightweight & convenient you'll soon forget you're wearing them! Easy-turn, adjustable focus lets you vary lens distance, with 10 possible positions.
9395. Bino-Glasses ... $2.95

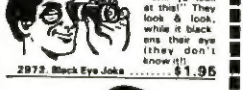

Portable Electric Fan

$1.49

Keep cool wherever you go. Handy pocket size. Powerful. Use standard battery.
8685. Pocket Fan ... $1.49

"Smoke" From Your Fingertips

99¢

Hundreds of magic or joke uses. Hands shown to be empty, then suddenly smoke appears from fingertips! Do over & over. No sleight; no manipulation. Nothing is lit or burned. Invisible smoke-producing paste spreads on fingers.
☐ 3116. Finger Smoke ... 99¢

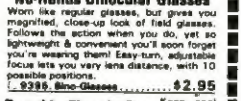

GIANT SLIMY SNAKE

NEARLY 3 FEET LONG!

Realistic. Threatening glare. Slimy feel. Guaranteed big & especially scary.
☐ 3885. Giant Snake ... $2.95

Prismatic Decals

Brilliant colors. Stick anywhere. With light diffracting prismatic background. Firebird is 7" long. Snake is 3½" wide.
☐ 7908. Firebird ... $2.75
☐ 7909. American Eagle ... $1.25

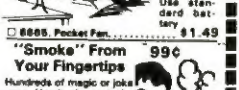

Big Bang Fun Snaps

Real Bang-Up Fun! Squeeze 'em! Step on 'em! Gives BIG BANG! Amazingly loud, yet you can pop them between your fingers without harm. Box of 50. 2 for $2.75.
☐ 2051. Fun Snaps ... $1.49

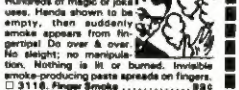

AIR CAR HOVERCRAFT RIDES ON AIR!

New HOVERCRAFT glides like magic over floors, sidewalks, EVEN WATER! Sleek car of the future uses principle of air suspension to ride on cushion of air above most any surface. Colorful plastic, 8"x8"x2" high, 4" propeller. 48" control line from push button remote control unit. Simply press switch and this beauty rises and floats in any direction you wish. Illustrates friction-less motion principles of full size experimental vehicles already in use. Not a kit. Ready-to-run except for 2 "D" batteries (not included).
☐ 7906. Hover Craft ... $7.95

$7.95

$1.85

Greatest illusion of the century! Apparently see bones thru skin, see thru clothes, etc. Amaze and embarrass everyone! Regular size glasses with built-in optical illusion.
☐ 3782. XRAY Specs Only ... $1.85 Per Pair

MIDGET CAMERA

$1.95

Guaranteed To Take Pictures! Black & White or Color! Uses standard 127 film. Takes 16 wallet size or 3½ x 5" shots per roll. Get developed anywhere or develop yourself. Camera is approx. size of cigarette pack, 3½ x 3 x 2". Weighs less than 2 oz. For surprise, regular or candid pictures. Heavy duty plastic construction. With eye-level view finder. Single action shutter with lens.
K4906 Midget Camera ... $1.95
K4907 Black/white 127 film, roll ... $1.65
K4903 Kodak Color Film, roll ... $2.55

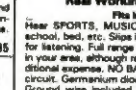

SPY "PEN" RADIO

Real Working Radio Hidden in Pen Case!

Fits Into Your Pocket Like Pen!

Hear SPORTS, MUSIC, LATEST NEWS AND EVENTS in office, school, bed, etc. Slips into pocket like ordinary pen. Tiny earphone for listening. Full range tuner. Guaranteed to pull in several stations in your area, although reception will vary from place to place. No additional expense. NO BATTERIES NEEDED. Self-powered solid state circuit. Germanium diode type radio (pulls in radio waves from air). Ground wire included but not always necessary in most areas. Complete, ready-to-play. Money back if not delighted.
☐ 7092. Pen Radio ... $3.75

VENTRILOQUIST DUMMY

$3.49

Exclusive Import Bargain

Make Him Move, Act Life-Like, Seem to Talk, Sing, Laugh.

Full length 16-inch dummy with control to operate mouth and move head. No practice needed. "Talks" at once. Make him sit, stand, even dance and act alive! Fully dressed in colorful tailored suit. Molded plastic, natural finish head. Moveable arms and legs. INCLUDED FREE: 5-Minute Lesson on How to Throw Your Voice (With or without dummy). Fool friends as voices seem to come from under bed, behind doors, etc.
6156. Archie The Dummy ... $3.49
6075. Dumbo The Clown ... $3.49

Free 1981 Catalog 1600 Novelties

World Famous catalog of novelties, pranks, jokes, cloth patches, hobbies, scientific supplies, fun-makers, planes & boats, gadgets, time-savers, photo & optical goods, jewelry, disguises, music items, stamps, coins, puzzles, fortune tellers, radios, bikes & accessories, telescopes, banks, office & artist supplies, engines, motors, sports, books, models, magic, much more.

☐ Yes—Send Me Your Catalog. I have enclosed 10¢ postage (Canadian 50¢).

JOHNSON SMITH COMPANY

Dept. 311, 35075 Automation, Mt. Clemens, Mich. 48043

HOW MANY	ITEM NUMBER	TOTAL PRICE

NO C.O.D. Send check or money order (which you can get at post office, bank, drug store). Canadian & foreign orders add 35¢ for each dollar ordered. Use any extra paper if needed.

SHIPPING & HANDLING 65¢

TOTAL $

Print Name

Address Apt. #

City

State Zip

DAREDEVIL® Vol. 1, No. 170, May, 1981. (U.S.P.S. 148-440) Published by MARVEL COMICS GROUP, James E. Galton, President. Stan Lee, Publisher. Milton Schiffman, Vice-President, Production. OFFICE OF PUBLICATION: 575 MADISON AVENUE, NEW YORK, N.Y. 10022. SECOND CLASS POSTAGE PAID AT NEW YORK, N.Y. AND AT ADDITIONAL MAILING OFFICES. Published monthly. Copyright©1981 by Marvel Comics Group, a division of Cadence Industries Corporation. All rights reserved. Price 50¢ per copy in the U.S. and Canada. Subscription rate $6.00 for 12 issues. Canada, $7.00. Foreign, $8.00. Printed in the U.S.A. No similarity between any of the names, characters, persons, and/or institutions in this magazine with those of any living or dead person or institution is intended, and any such similarity which may exist is purely coincidental. This periodical may not be sold except by authorized dealers and is sold subject to the conditions that it shall not be sold or distributed with any part of its cover or markings removed, nor in a mutilated condition. DAREDEVIL (including all prominent characters featured in the issue), and the distinctive likenesses thereof, are trademarks of the MARVEL COMICS GROUP. Postmaster: Send address changes to Subscription Dept., Marvel Comics Group, 575 Madison Avenue, New York, N.Y. 10022.

HEY, DAREDEVIL! Y'WANNA RACE?
LOVE TO, POP, BUT I'VE GOT PLACES TO BE.
SOME OTHER TIME, OKAY?
JIM SHOOTER ED-IN CHIEF
WHATSAMATTER? THINK I CAN'T KEEP UP?
I MAKE THIS RUN EVERY NIGHT... DOWN TO THE WORLD TRADE CENTER AND BACK... FIVE WHOLE MILES...
...AND SONNY, IF THAT AIN'T BEIN' IN SHAPE, I DON'T KNOW WHAT...
...IS...
WELL, I'LL BE...
HE IS ABOVE THEM NOW, GLIDING EFFORTLESSLY UP THE SPAN OF THE CANAL STREET BRIDGE, FEELING THE SHARP FEBRUARY BREEZE AGAINST HIS FACE, RELISHING THE ENDLESS SMELLS AND SOUNDS OF THE NIGHT AS NO OTHER MAN CAN...
FOR THESE SENSES WERE AMPLIFIED IN HIM, YEARS AGO, BY A RADIOACTIVE CANNISTER THAT FOREVER CHANGED HIS BIOCHEMISTRY...
...LEAVING HIM MORE THAN JUST A MAN...

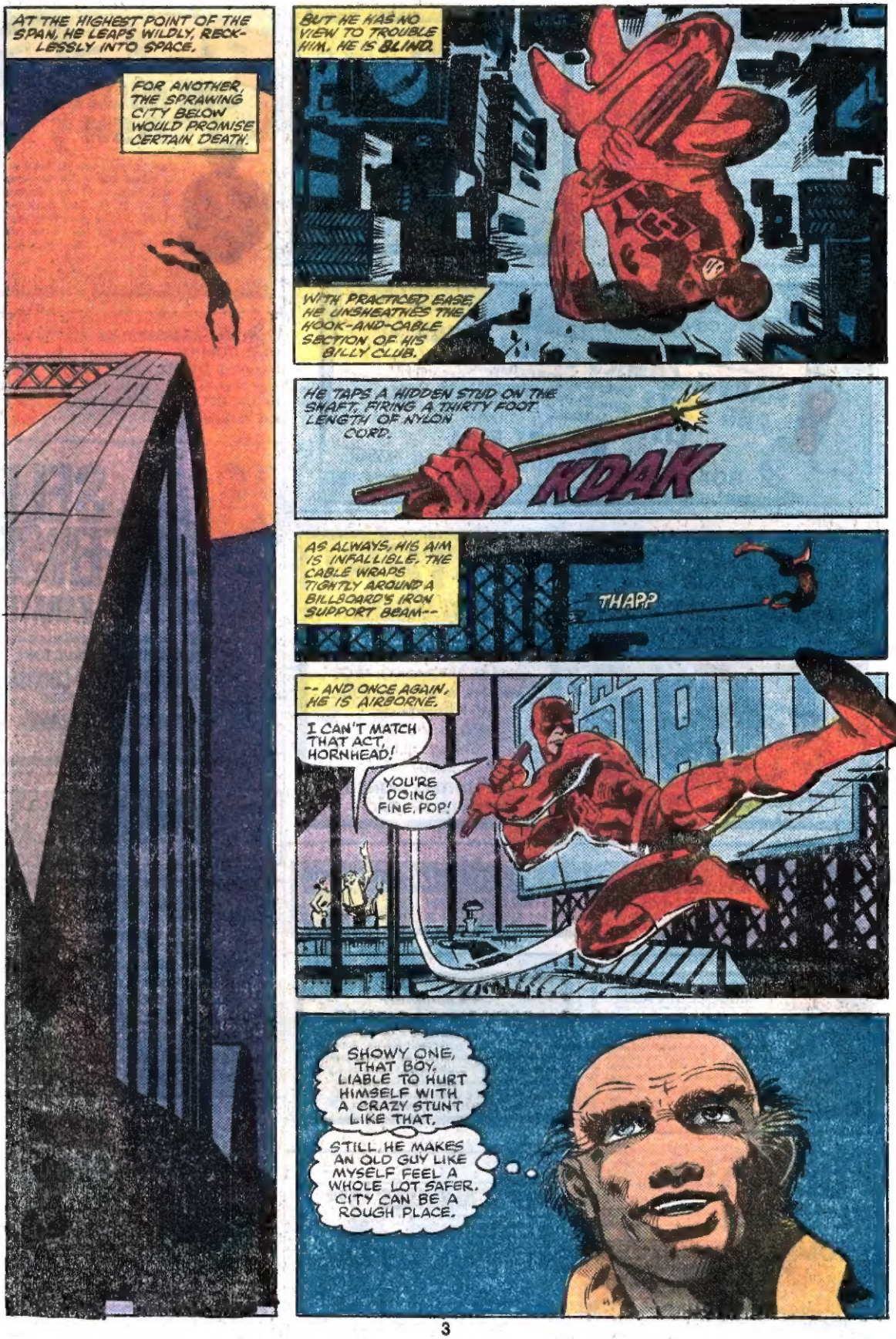
AT THE HIGHEST POINT OF THE SPAN, HE LEAPS WILDLY, RECKLESSLY INTO SPACE.
FOR ANOTHER, THE SPRAWING CITY BELOW WOULD PROMISE CERTAIN DEATH.
BUT HE HAS NO VIEW TO TROUBLE HIM. HE IS BLIND.
WITH PRACTICED EASE, HE UNSHEATHES THE HOOK-AND-CABLE SECTION OF HIS BILLY CLUB.
HE TAPS A HIDDEN STUD ON THE SHAFT, FIRING A THIRTY FOOT LENGTH OF NYLON CORD.
KDAK
AS ALWAYS, HIS AIM IS INFALLIBLE. THE CABLE WRAPS TIGHTLY AROUND A BILLBOARD'S IRON SUPPORT BEAM--
THAPP
-- AND ONCE AGAIN, HE IS AIRBORNE.
I CAN'T MATCH THAT ACT, HORNHEAD!
YOU'RE DOING FINE, POP!
SHOWY ONE, THAT BOY. LIABLE TO HURT HIMSELF WITH A CRAZY STUNT LIKE THAT.
STILL, HE MAKES AN OLD GUY LIKE MYSELF FEEL A WHOLE LOT SAFER. CITY CAN BE A ROUGH PLACE.

HIGH SCHOOL

The American School has been helping adults FINISH HIGH SCHOOL AT HOME in spare time, by correspondence for almost 80 years. DIPLOMA AWARDED . . . see if we can help you.

American School, Dept. 10531
850 East 58th St Chicago, IL 60637

Name_____
Address_____
City/State_____
Phone_____

=== NO FINANCE CHARGES ===

COMIC BOOKS FOR SALE

250,000 in stock. Complete Marvel & DC Groups from 1935—1978. Also TV Guides, Art, Mags., Pulps, Doc Savage, Walt Disney, Movie items, Shadow, etc. from 1900-1978. We also buy. Send list with prices.

GIANT CATALOG 75¢

HOWARD M. ROGOFSKY
P.O. Box 1102-Flushing, N.Y. 11354

FREE

ONE MILLION $ CASH $

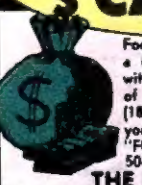

Fool all yours friends. You'll get a Million $$$ worth of laughs with these exact reproductions of old U. S. Gold Banknotes (1840). They're yours FREE when you send for our brand new "FUN CATALOG." Send only 50c (coin) for shipping.

THE FUN HOUSE
BOX 1225-MC● NEWARK, N. J. 07101

WE BUY AND SELL COMIC BOOKS

MARVEL COMICS GROUP CHECK LIST AND PRICE LIST

OVER 100,000 COMICS IN STOCK! Send $1.00 for complete list and 48-page Marvel Pocket Checklist with sample comic bag—50c for price list only!

ROBERT BELL
BOX 8326, CORAL SPRINGS, FLA. 33065

WORLDS LARGEST SELECTION OF OLD COMICS — 72 pg list send $2.00. Marvel & DC list — 50¢, sample Golden Age list $1.00. AMERICAN COMIC BOOK CO. POB 1809 STUDIO CITY, CA 91604.

DRAGON POSTER!

HUGE...21" HIGH AND 38" WIDE
COLOR IT YOURSELF OR LEAVE IT BLACK AND WHITE SENT ROLLED IN PROTECTIVE TUBE!

Send $5.75 Check Or M.O. With Name & Address To
MGP Enterprises
P.O. Box 6767
Chicago, ILL.
60607

200 LIMITED, SIGNED, PRINTS 25.00 EACH

SELF DEFENSE

KUNG-FU • KARATE

Learn unbeatable fighting power
BLACK BELT INSTRUCTORS
NEW HOME STUDY COURSE
CERTIFICATE AWARDED

SEND 25¢ FOR DETAILS
NEW ORIENT KARATE SCHOOL
Dept N14 Box 5, Avon, N.J. 07717

OLD MARVELS COVER PRICE
Catalog • 25¢ in coin • West Coast Comics Catalog, Box 19549-M, San Diego, CA 92119

OVER 1,000,000 COMICS IN STOCK

SEND S.A.S.E. FOR FREE MARVEL & DC LISTS

SEND A LONG SELF ADDRESSED STAMPED ENVELOPE FOR FREE LISTS, OR 75¢ FOR LISTS & GIANT CATALOG #6 LISTING COMICS FROM ALL PUBLISHERS TO: GRAND BOOK, INC., DEPT. M, 659 GRAND ST., BROOKLYN, N.Y. 11211

WE BUY AND SELL

Over 10 YEARS in SERVICE

1,000,000 comics in stock. We are well known as the specialists in Marvel and DC comics. Send 50¢ (US coin) for illustrated comic catalog.

CLINT'S COMICS, 3943-M Main
Kansas City, Missouri 64111

YOU can build Power-Packed MUSCLES! FAST!

Only $1 Order Today! HURRY!

Modern methods show you how to build rock-hard MUSCLES all over! DOUBLE-POWER BODYBUILDING develops big arms, broad shoulders and chest, a trim waist and athletic legs! Improve STRENGTH! Gain or lose weight. FAST RESULTS! Order now! Send $1, Name, Age, Address to:
CHAMPION Dept. 300-M
P. O. Box 4900 Tyler, Texas 75712

Moondance
COMIC GUIDE & CATALOG

LARGE ILLUSTRATED GUIDE OF MARVEL/DC COMICS — lists characters, events, important issues, artists & authors. Also fantasy posters, books, etc. FREE coupons for discounts & gifts. Send 90¢, refundable with 1st order, to:
MOONDANCE COMICS, 17 BOYD HILL WILMINGTON, VERMONT 05363

POEMS

WANTED for Musical Setting & Recording by AMERICA'S LARGEST SONG STUDIO. Send poems. Free examination

Fine Star Music 101 Tremont, Dept. 30, Boston, Ma. 02108

LIVE SEAHORSES $3.98

Order 2 Mated pairs including one pregnant papa (will give birth up to 30 ponies) seashells & coral, food, live plant, seasnail and instructions: $3.98
DELUXE T.V. Aquarium with all the above plus One Pair of Hermit Crabs only $9.95
Sent Air Mail Postpaid. LIVE DELIVERY GUARANTEED
AQUALAND PETS Dept. M-L
P.O.Box 55-7365, Miami, Fla. 33155

COMIC BACK ISSUES

150,000 MARVELS IN STOCK
Send 25¢ for Marvel Catalog & FREE COMIC BAG
EMPIRE COMICS
1559 Mt. Hope Ave. Rochester, NY 14620

Learn LAW ENFORCEMENT

Train at Home in Spare Time

No Previous Experience Necessary

Criminal investigation, rules of evidence, fingerprinting, traffic control, court procedures—these are just a few of the fascinating subjects covered in this home-study course that explains everything from arrest procedures to disaster control. Burglary, narcotics, homicide, sex offenders...learn methods of the professional law officer. Send name, address and age for FREE BROCHURE.

Police Sciences Institute 213A
4401 Birch, Dep RJ021 Newport Beach, CA 92663

A GRIMY SALOON, JUST OFF SOUTH STREET...
JOSIE'S
THAT CRUMMY... HE AIN'T SO TOUGH, Y'KNOW... JUS' LUCKY...
YOU KIDDIN', TURK? THAT'S DAREDEVIL YER TALKIN' ABOUT! HE'S PLENTY TOUGH!
SHADDUP, GROTTO. THAT BUM COST ME MY JOB.
OLD MAN SLAUGHTER KICKED ME OUTTA THE GANG WHEN DD MADE ME LOOK STOOPID ON THAT WALLENQUIST CAPER.
HE JUS' CAUGHT ME OFF GUARD, THAT'S ALL.
UH, TURK...
SHADDUP, GROTTO. HE SHOWS UP AGAIN, AND I'LL KICK HIM FROM HERE TO JERSEY. I'LL--
ULP!
HI, TURK. LET'S TALK.
N-NO!
STAY AWAY FROM ME, DEVIL!
STAY AWAY!
KKRESSHH

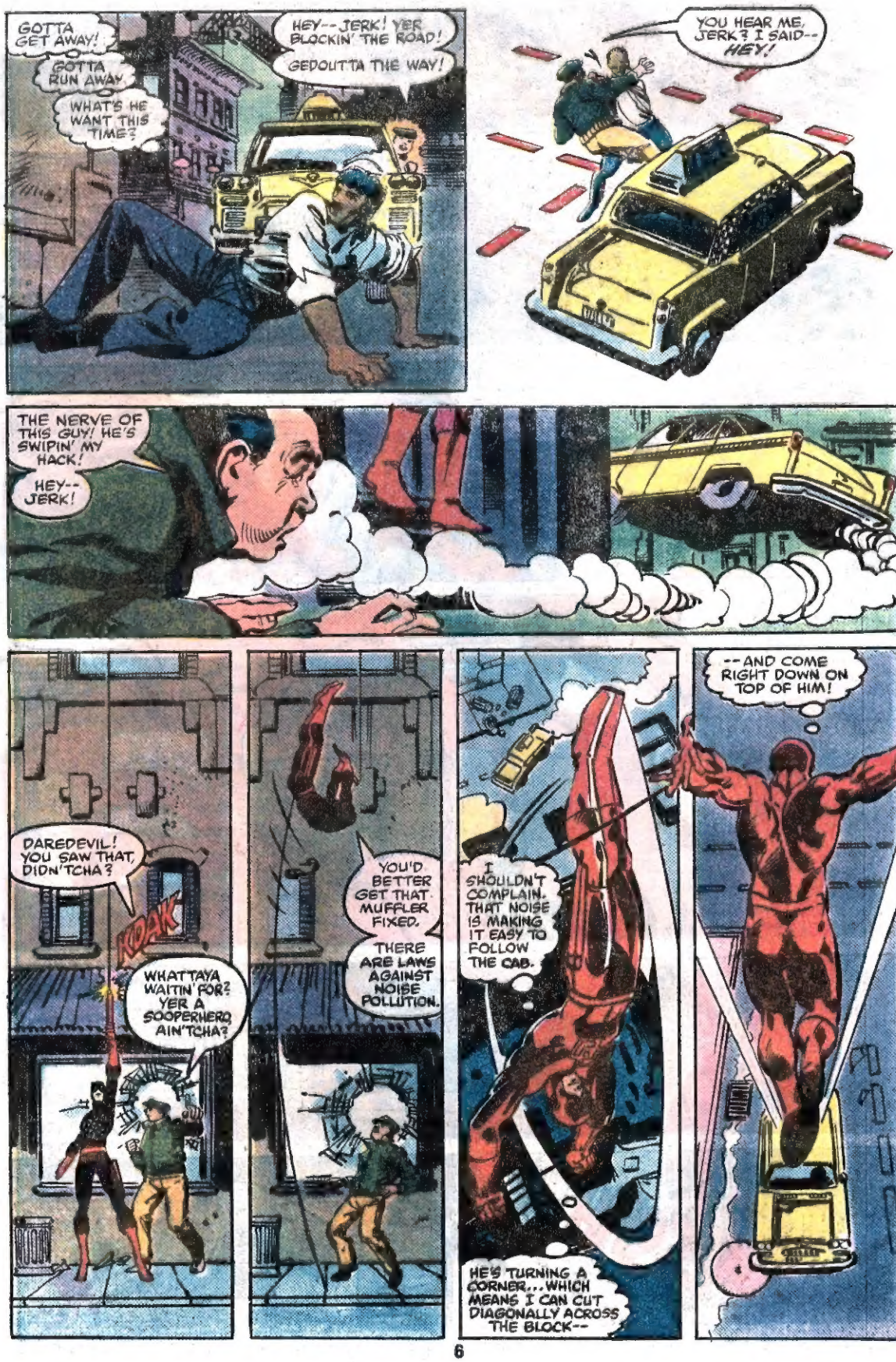
GOTTA GET AWAY!
GOTTA RUN AWAY
WHAT'S HE WANT THIS TIME?
HEY--JERK! YER BLOCKIN' THE ROAD!
GEDOUTTA THE WAY!
YOU HEAR ME, JERK? I SAID--HEY!
THE NERVE OF THIS GUY! HE'S SWIPIN' MY HACK!
HEY--JERK!
DAREDEVIL! YOU SAW THAT, DIDN'TCHA?
KOAK
WHATTAYA WAITIN' FOR? YER A SOOPERHERO AIN'TCHA?
YOU'D BETTER GET THAT MUFFLER FIXED.
THERE ARE LAWS AGAINST NOISE POLLUTION.
I SHOULDN'T COMPLAIN. THAT NOISE IS MAKING IT EASY TO FOLLOW THE CAB.
HE'S TURNING A CORNER...WHICH MEANS I CAN CUT DIAGONALLY ACROSS THE BLOCK--
--AND COME RIGHT DOWN ON TOP OF HIM!

SPRAKK
KLUDD
KOOM!
TURK, I REALLY DON'T WANT TO GET ROUGH...
...BUT I'VE HEARD RUMORS OF SOME HEAVY CRIMINAL ACTION GOING DOWN... SOME VERY DIRTY MONEY BEING PUT IN SOME VERY DIRTY HANDS...
...AND YOU KNOW I LIKE TO KEEP ABREAST OF THINGS.
SURE! SURE! I-I'LL TELL YOU EVERYTHING I KNOW.
SHOOT.
IT--IT'S A CONTRACT WHAT'S BEEN HANDED DOWN, STRAIGHT FROM THE CITY'S TOP CRIME BOSSES, A FIVE MILLION DOLLAR CONTRACT!
BUT IT AIN'T THE MONEY WHAT MAKES IT SUCH A BIG DEAL. IT'S THE HIT--THE TARGET.
THE BIG BOYS ARE LININ' UP EVERY FREELANCE GUN AROUND TO KILL ONE GUY--THE GUY WHAT USED TO RUN THIS TOWN--THE KINGPIN!
THE KINGPIN!?
BUT HE'S RETIRED! THAT'S WHY THOSE CRIMELORDS ARE IN CHARGE NOW!
HE'S NOT EVEN IN THE CITY!
THE CITY? DEVIL, HE AIN'T EVEN IN THE COUNTRY--

SEE FOR YOURSELF WHAT ALL THE EXCITEMENT IS ABOUT...

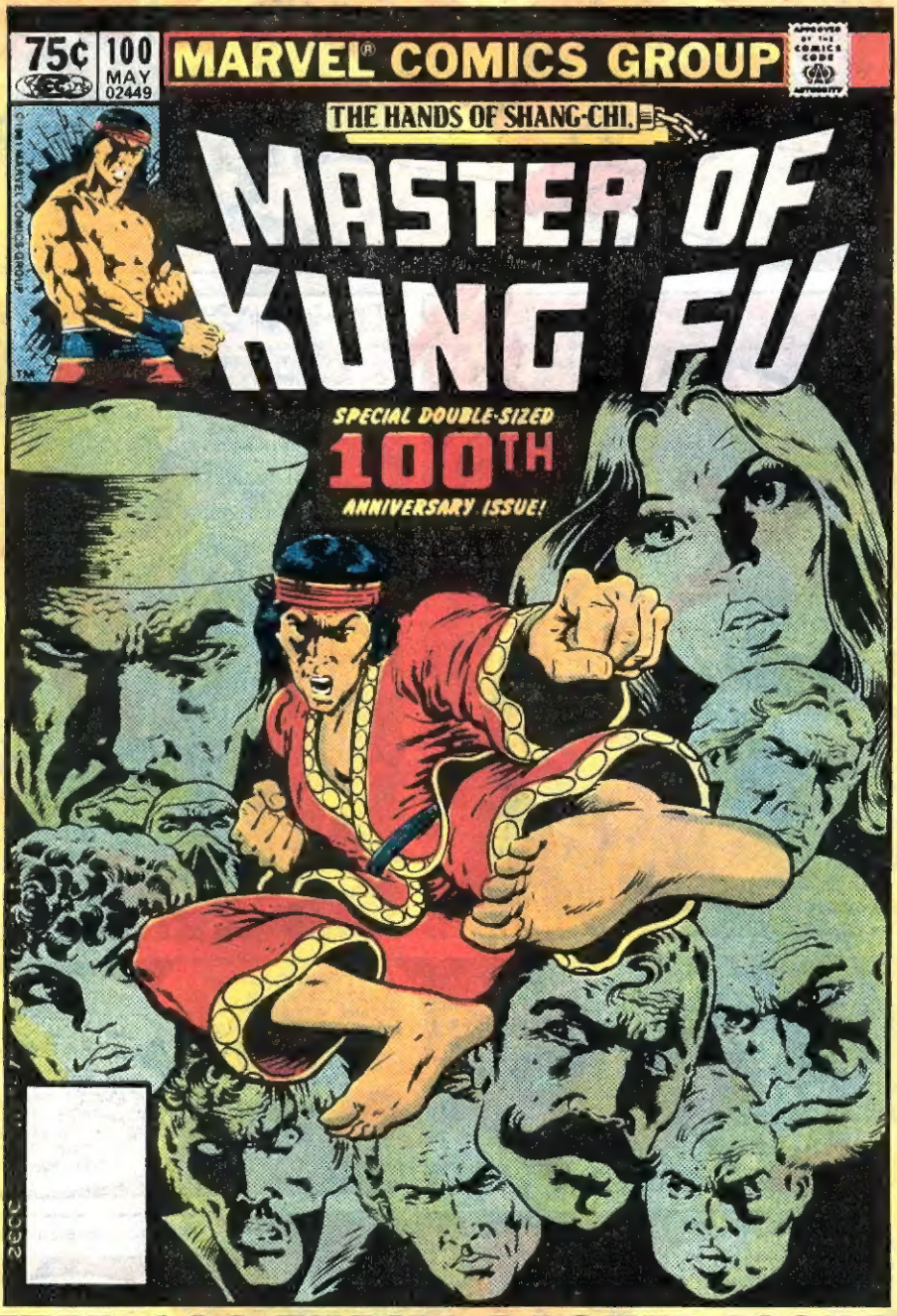

AFTER 100 THRILL-PACKED ISSUES, WE MUST BE DOING SOMETHING RIGHT!

ON SALE NOW —— WHEREVER MARVEL COMICS ARE SOLD!

Now the Number Yum™ taste is even Yummier.

Get the famous taste of new Bubble Yum.®
It's yummier than ever with fantastic taste and a smoother chew.
And the flavor lasts a long, long, looong time.

"--HE'S IN JAPAN. WHEN HE SKIPPED OUT, THE KINGPIN TOOK ENOUGH MONEY WITH HIM TO BUY HIMSELF A MANSION...
"...AND ENOUGH MEN AND GUNS TO TURN THAT MANSION INTO A FORTRESS. AIN'T NO WAY NOBODY'S GONNA GET TO HIM THERE
"SO THE CRIME BOSSES, THEY WANNA DRAW HIM BACK TO NEW YORK. BUT I DON'T KNOW HOW. AND I DON'T KNOW WHY."
YOU HAVE YOUR INSTRUCTIONS.
ATTACK.
THKKK
THKKKK

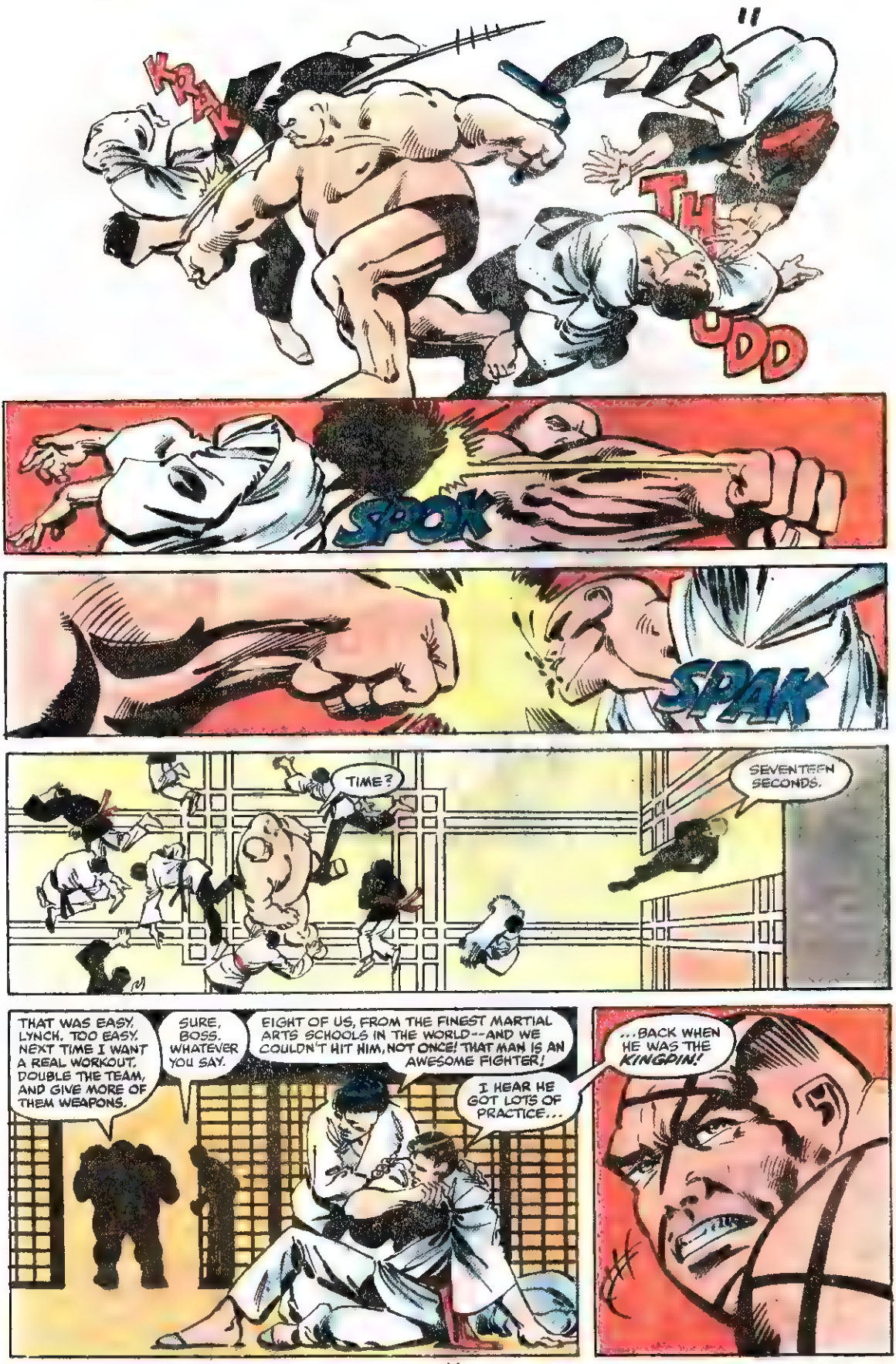
KRAK
TH
UDD
SPOK
SPAK
TIME?
SEVENTEEN SECONDS.
THAT WAS EASY, LYNCH. TOO EASY. NEXT TIME I WANT A REAL WORKOUT. DOUBLE THE TEAM, AND GIVE MORE OF THEM WEAPONS.
SURE, BOSS. WHATEVER YOU SAY.
EIGHT OF US, FROM THE FINEST MARTIAL ARTS SCHOOLS IN THE WORLD--AND WE COULDN'T HIT HIM, NOT ONCE! THAT MAN IS AN AWESOME FIGHTER!
I HEAR HE GOT LOTS OF PRACTICE...
...BACK WHEN HE WAS THE KINGPIN!

UH-OH, PAL.
LOOKS LIKE YOU SAID THE WRONG THING.
WRONG THING INDEED.
YOU CHURLISH, CHATTERING CLOD!
HKKKKK--!
YOU VIOLATED THE ONE STANDING ORDER IN THIS HOUSE!
YOU CALLED ME THE KINGPIN!
THERE IS NO KINGPIN, LOUT! NOT ANY MORE. THERE IS ONLY WILSON FISK, HUMBLE DEALER OF SPICES.
AN HONEST MAN...
WHOOM
A QUIET, GENTLE MAN...
URRGH!
HUSBAND! WHAT IS GOING ON HERE?

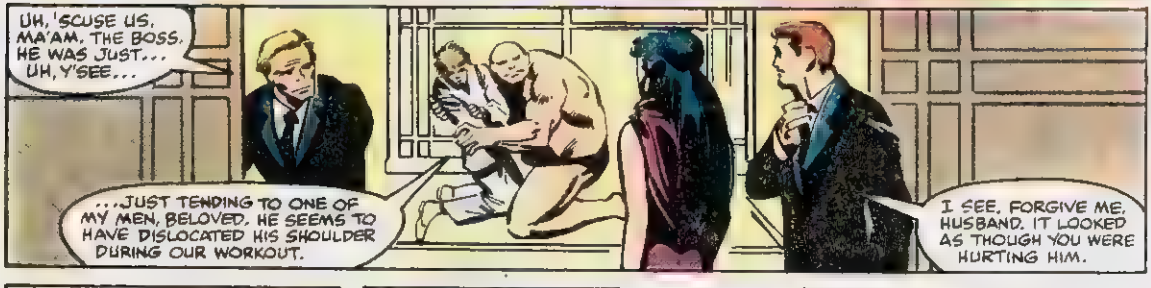
UH, 'SCUSE US, MA'AM. THE BOSS. HE WAS JUST... UH, Y'SEE...
...JUST TENDING TO ONE OF MY MEN, BELOVED. HE SEEMS TO HAVE DISLOCATED HIS SHOULDER DURING OUR WORKOUT.
I SEE. FORGIVE ME, HUSBAND. IT LOOKED AS THOUGH YOU WERE HURTING HIM.

MY VIOLENT DAYS ARE OVER, DEAREST VANESSA.
THROUGH OUR LOVE, I HAVE BEEN REDEEMED.
I HAVE BROUGHT A GUEST.

YES. I KNOW WHO THIS MAN IS.
HE IS MR. HARRISON OF THE UNITED STATES ATTORNEY GENERAL'S OFFICE. I HAVE BEEN EXPECTING HIM.
IT'S A PLEASURE TO MEET YOU, MR.... ER, FISK.

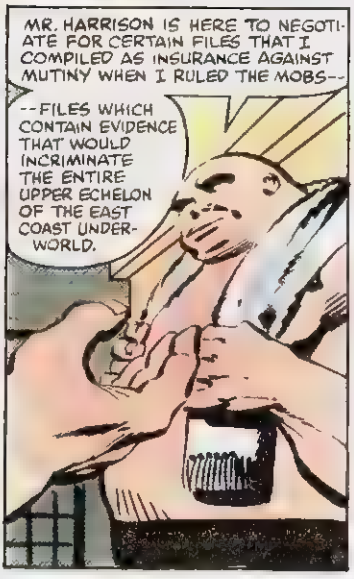
MR. HARRISON IS HERE TO NEGOTIATE FOR CERTAIN FILES THAT I COMPILED AS INSURANCE AGAINST MUTINY WHEN I RULED THE MOBS--
--FILES WHICH CONTAIN EVIDENCE THAT WOULD INCRIMINATE THE ENTIRE UPPER ECHELON OF THE EAST COAST UNDERWORLD.

"America's Greatest Family Newspaper Since 1862"

We are Looking for a few Good Boys and Girls

Who would like to —

Earn their own spending money

Earn neat prizes

Gain practical business experience

By Introducing **GRIT** To Friends, Relatives Neighbors and Others

GRIT Will Help You Start Your Own Business

You can be among the thousands of boys and girls in small cities and towns all across America who earn their own spending money every week by introducing GRIT to their family, friends and neighbors. GRIT will help you get started in a profitable business of your own by sending you papers, all the supplies you'll need, and suggestions on how and where to begin. GRIT will assist you in every way to make this a happy, successful and profitable venture. HURRY! SIGN UP NOW.

State law requires newsboys and girls to be 10 years or older, 12 years or older in the states of AL, DE, LA, MA, MO, NJ, NY, NC, PA, RI, VA and WI.

GRIT PUBLISHING CO
Williamsport, PA 17701

Papers sent only in the Continental U.S.

Fill Out and Mail This Coupon In An Envelope Today

GRIT PUBLISHING CO., Williamsport, PA 17701 MCAII

Please send me all the details and ..... copies each week to start my own GRIT route.

(PRINT)

Name .....

In Care of .....

Address .....

Town ..... State ..... ZIP .....

Age ..... Date of Birth .....
Month Day Year

☐ Male ☐ Female Please Print Your Last Name Plainly Below

Signature of Parent or Guardian .....

MARVEL COLLECTOR COMIC SETS Each in VF to M condition with a price guide value in excess of your cost Each set $6 00. The complete set of 10 for $50 00. Order individually . any issue #1 $3.00 . . . #2 $2.00 . . . #3 or over $1.00 ea Minimum order $4 00 Order only those books listed.

SET #1 Ms. Marvel #1
Red Sonja #1
Man from Atlantis #1
She Hulk #1

SET #2 Eternals #2
J Carter of Mars #1
Shogun Warriors #1
Logan s Run #1
Star Wars #6
2001 #6 & #9
Howard the Duck #?

SET #3 Spider Woman #1
Human Fly #1
What If #2
She Hulk #2
Logan's Run #2

SET #4 Machine Man #1
ROM #1
What If #3
J Carter of Mars #2
Man Thing #1
King Conan #1

SET #5 Micronauts #1
Spider Woman #2, 3, & 4
What If #6
Ms. Marvel #2
Machine Man #2

SET #6 Battlestar Gal. #1, 2 & 3
Battlestar Gal. Treasury

SET #7 Star Trek #1, 2, 3 & 4
Star Trek Super Special

SET #8 Disco Dazzler #1
Man From Atlantis #1
Human Fly #1
Machine Man #2
Moonknight #1

SET #9 ROM #1-4

SET #10 She Hulk #1-4

SPECIAL EDITION - SPIDER MAN HULK - SUPPLEMENT TO CHICAGO TRIBUNE
A real collector item with a very limited print run Our supply is limited so order fast Each copy $3.00

MARVEL COMIC LIBRARY SELECTIONS

MARVEL TREASURIES
Hard to obtain goodies now available. Price Guide values as high as $7.00. Our price $3.00 each or 4 for $10.00

#2 FANTASTIC FOUR
#3 THOR
#4 CONAN
#6 DR STRANGE
#7 AVENGERS
#10 MIGHTY THOR
#11 FANTASTIC FOUR
#13 HOLIDAY GRAB BAG 1976
#14 SENSATIONAL SPIDERMAN
#15 CONAN
#17 INCREDIBLE HULK
#18 ASTONISHING SPIDERMAN
#19 CONAN
#20 HULK
#21 FANTASTIC FOUR
#22 SPIDER-MAN
#23 CONAN
#27 SENSATIONAL SPIDERMAN
SPECIAL. SUPERMAN & SPIDERMAN SEQUEL

MARVEL SPECIAL EDITIONS
$3 00 EACH
BEATLES
CLOSE ENCOUNTERS
CONAN MAGAZINE
WIZARD OF OZ
LAND OF OZ
CAPTAIN AMERICA BI-CENTENNIAL
2001 SPACE OYDESSY
STAR WARS #1
STAR WARS #2
STAR WARS #3
HULK POSTER MAGAZINE
BATTLESTAR GALACTECA
SAVAGE FISTS OF KUNG FU
BUCK ROGERS

ART BOOKS ON YOUR FAVORITES -

Art of John Byrne	$5.95
Art of Neal Adams #2	3.00
Art of John Buscema	3.00
Golden Age of Joe Kubert	3.50

Each edition contains many original drawings, bio's, sketches, interviews and is a must for every fan SPECIAL the set of 4 - $12 99

MARVEL SUPERHERO PORTFOLIOS
NEW! Beautiful full color, MARVEL PORTFOLIOS Each set contains four (4) 11" x 14" masterfully reproduced paintings printed on heavy 8 point coated board. Each is suited for framing Choose either the X Men Set with art by Byrne, Fastner/Larson, The Incredible Hulk Set with art by Fastner/Larson, or the Spider Man Set All ready for shipping Each portfolio is $6 95.

MAIL TO:
HEROES WORLD
70 MORRIS ST
MORRISTOWN NJ 07960

POSTAGE & HANDLING CHART

$ 0 - 3 00	$1.00
$ 3.00 - 7 50	$1 25
$ 7 50 - 15 00	$1.70
$15.00 & over.	$2.00

PLEASE RUSH ME THE FOLLOWING ITEMS

	QTY	COST

POSTAGE & HANDLING (SEE CHART)
HEROES WORLD CATALOG $1.00
TOTAL
FROM
NAME
ADDRESS
CITY STATE ZIP

Allow 4 Weeks for Delivery - Canadian orders add $1.00. All orders must be in U.S. funds. NJ residents add 5% Tax.

VISIT THE HEROES WORLD NEAREST YOU LEVITTOWN, N.Y., WHITE PLAINS, N.Y., WOODBRIDGE, LIVINGSTON & MORRISTOWN, N.J., NAPLES, FLA. - DENVER, COL., SOUTHFIELD & LIVONIA, MICH.

MR. HARRISON INTENDS TO OFFER NOT ONLY TO CLEAR MY NAME, BUT TO GIVE ME SEVEN MILLION DOLLARS IN CASH.
AND ALL I HAVE TO DO IS PLAY INFORMER... STOOL PIGEON... BETRAY MY FORMER LIEUTENANTS...
THOSE MEN ARE CRIMINALS, HUSBAND. YOU ARE NOT.
OF COURSE, VANESSA. I... FORGET MYSELF.
WE WILL NEED LEGAL REPRESENTATION IN THESE NEGOTIATIONS. I AM FLYING TO NEW YORK IMMEDIATELY TO ACQUIRE THE SERVICES OF NELSON AND MURDOCK.
NO! NEW YORK IS DANGEROUS FOR US, VANESSA. YOU MUST NOT BE JEOPARDIZED.
"YOU MUST NOT BE JEOPARDIZED." NUTS. THAT BROAD HAS GOT THE BOSS WRAPPED AROUND HER LITTLE FINGER.
BUT ME, I REMEMBER BACK WHEN NOBODY TOLD THE KINGPIN WHAT FOR.
YEAH... I REMEMBER WHEN...
DAY TURNS TO NIGHT IN TOKYO...
...WHILE, TWELVE TIME ZONES TO THE WEST, IN NEW YORK, NIGHT TURNS INTO DAY.
AND DAREDEVIL, MAN WITHOUT FEAR, BECOMES MATT MURDOCK, BLIND ATTORNEY.
7:30 A.M.-- A LITTLE EARLY TO START WORK, EVEN FOR ME.
...BUT THE DEPOSITION ON THE MELVIN POTTER CASE WON'T PREPARE ITSELF.
I'VE FALLEN A BIT BEHIND ON MY PAPERWORK LATELY. THIS'LL BE A GOOD CHANCE TO--
EH? THAT SNORING...
IT'S FOGGY!
HE MUST HAVE WORKED LATE, AND FALLEN ASLEEP AT HIS DESK. BUT WE'VE BEEN PARTNERS FOR YEARS--
--AND FOGGY HAS NEVER WORKED LATE!
≡YAWN≡
HUH? WHAT? OH... HI, BUDDY...
GOLLY, I MUST'VE DOZED OFF...
FOGGY-- IS SOMETHING WRONG?
WRONG? YOU KIDDING? NOT WITH THIS COOKIE!
MY SUPER-SENSITIVE HEARING DETECTED A SLIGHT JUMP IN HIS HEARTBEAT. HE'S LYING.
ANYTHING YOU WANT TO TALK ABOUT, FOG?
BREAKFAST, PAL! I WANNA TALK ABOUT BREAKFAST!
THERE'S A DINER DOWN THE STREET THAT I'VE BEEN JUST DYING TO--
WHA?
SKREK!
NOBODY MOVE!
JOCKO! HYMIE! CHECK OUT THE BACK ROOMS!

THAT DISTINCTIVE SMELL OF CORDITE AND BLUING... WE'RE BEING HELD AT GUNPOINT!
WE'RE BEING HELD AT GUNPOINT, MATT.
STAND PAT. I'LL HANDLE THIS.
ER... AHEM... UH, ANYTHING WE CAN DO TO HELP YOU FELLOWS?
YOU KIN SHADDUP.
OKAY.
GENTLEMEN, PLEASE-- PUT AWAY YOUR WEAPONS. THIS IS A LAW FIRM, NOT A BATTLEFIELD.
YES, MA'AM.
MR. MURDOCK, MR. NELSON, PLEASE ACCEPT MY APOLOGIES. THESE MEN ARE BODYGUARDS, ASSIGNED TO ME BY MY HUSBAND. HE TENDS TO BE OVERPROTECTIVE.
I AM VANESSA. I HAVE COME TO REQUEST YOUR AID.
SHORTLY...
...AND SO, MY HUSBAND REQUIRES THE FINEST LEGAL REPRESENTATION AVAILABLE. WE ARE PREPARED TO PAY YOU TWO HUNDRED THOUSAND DOLLARS.
TWO HUNDRED THOUSAND DOLLARS...
WHA--WHAT DO YOU SAY, MATT?
THIS EXPLAINS WHY THE CRIMELORDS WANT THE KINGPIN KILLED. THE EVIDENCE IN THOSE FILES COULD PUT THEM OUT OF BUSINESS.
I'VE BEEN ACHING TO SINK MY TEETH INTO A CASE LIKE THIS.
MR. MURDOCK?
MA'AM, I THINK WE CAN...
YEARS OF LIVING WITH DANGER HAVE TRAINED THIS MAN TO HEAR WITHOUT LISTENING--
--TO RESPOND REFLEXIVELY TO CERTAIN SOUNDS--
--THE SOUND OF A STEEL MAGAZINE SLIDING INTO PLACE--
--A HAMMER, SHARPLY COCKED--
--A BULLET, SLIDING INTO ITS CHAMBER...
LOOK OUT!
BRAKARRAKARRAK
RAKABR

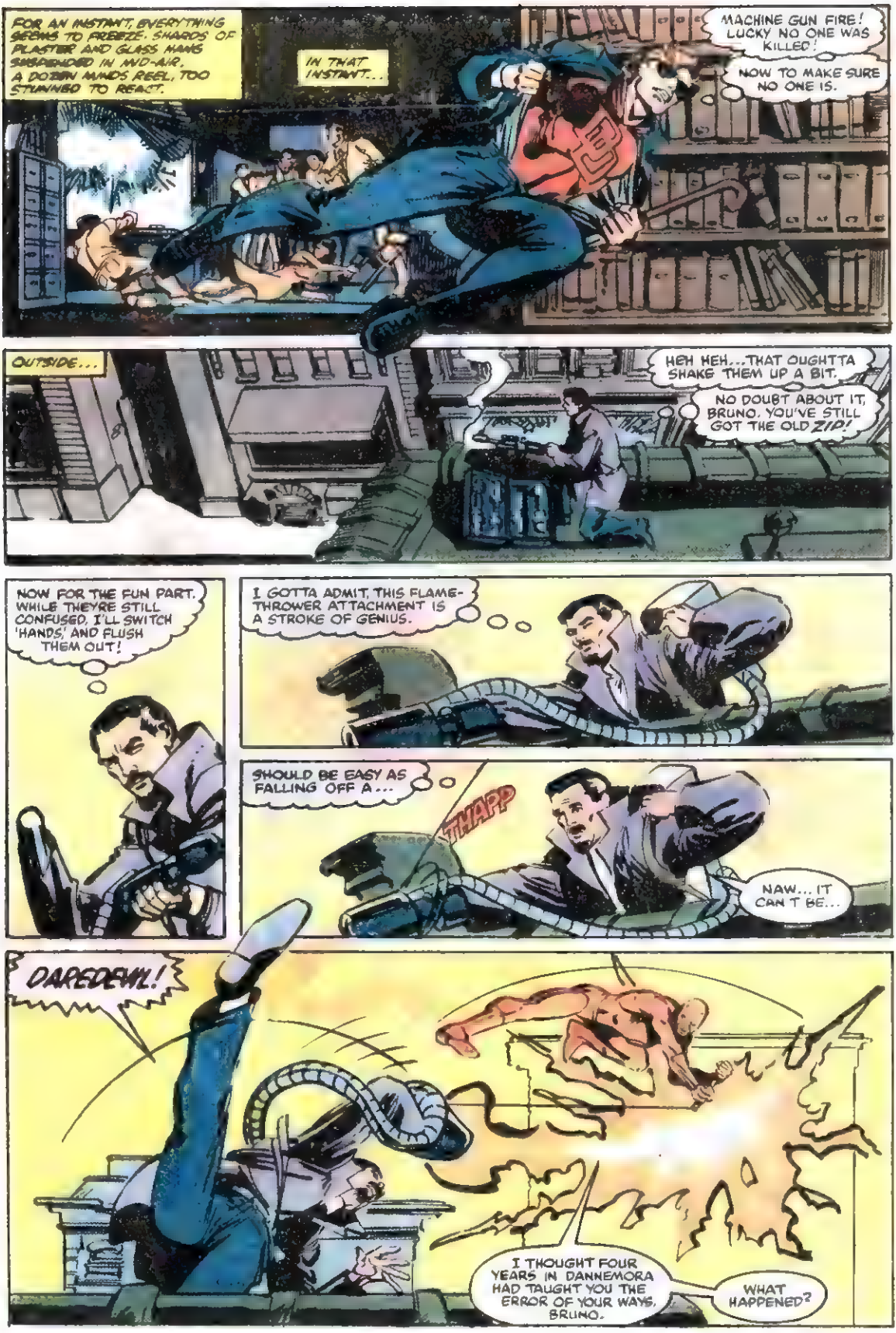
FOR AN INSTANT, EVERYTHING SEEMS TO FREEZE. SHARDS OF PLASTER AND GLASS HANG SUSPENDED IN MID-AIR. A DOZEN MINDS REEL, TOO STUNNED TO REACT.
IN THAT INSTANT...
MACHINE GUN FIRE! LUCKY NO ONE WAS KILLED!
NOW TO MAKE SURE NO ONE IS.
OUTSIDE...
HEH HEH...THAT OUGHTTA SHAKE THEM UP A BIT.
NO DOUBT ABOUT IT, BRUNO. YOU'VE STILL GOT THE OLD ZIP!
NOW FOR THE FUN PART. WHILE THEY'RE STILL CONFUSED, I'LL SWITCH 'HANDS,' AND FLUSH THEM OUT!
I GOTTA ADMIT, THIS FLAME-THROWER ATTACHMENT IS A STROKE OF GENIUS.
SHOULD BE EASY AS FALLING OFF A...
WHAPP
NAW... IT CAN'T BE...
DAREDEVIL!
I THOUGHT FOUR YEARS IN DANNEMORA HAD TAUGHT YOU THE ERROR OF YOUR WAYS, BRUNO.
WHAT HAPPENED?

NONE OF YOUR BUSINESS, DEVIL! I'LL ≥UURRGH!≤
NO YOU WON'T, BRUNO. YOU'RE GETTING OLD--
--AND A LITTLE FLABBY--
--WHILE I'M JUST BURSTING WITH HEALTH!
I CAN STILL ≥UHHNN!≤
UH-OH. HE'S STUMBLING BACKWARD, OFF THE ROOF!
NO PROBLEM, THOUGH...
GOT YOU! NOW JUST RELAX, BRUNO...I'LL REEL YOU IN...
F-FALLING! N-NOOO!
HIS HEARTBEAT --RACING! HE'S TERRIFIED!
OH, NO! HE'S REACHING FOR THE CABLE! THE FLAME-THROWER! HE DOESN'T REALIZE...
BRUNO! DON'T!

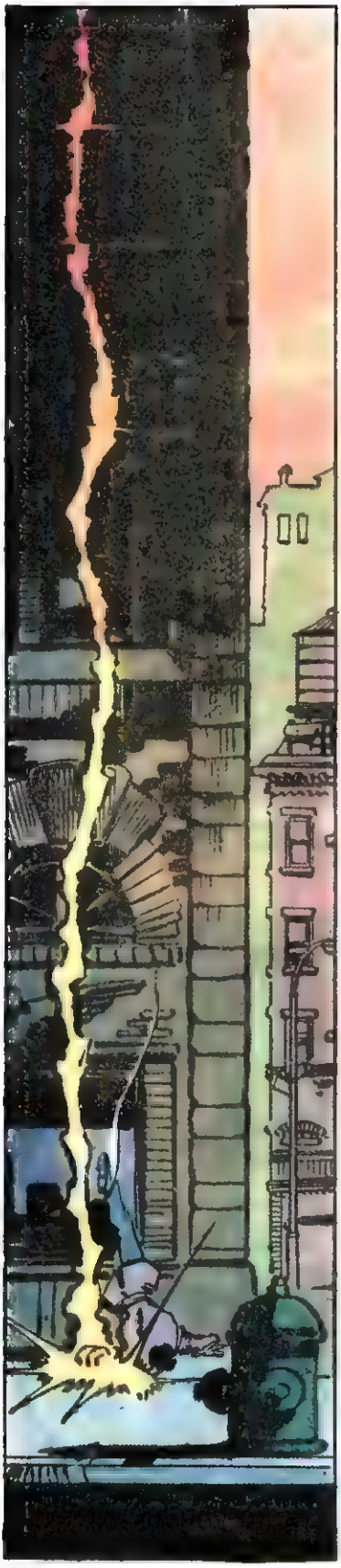

HE DIDN'T REALIZE HE WAS BURNING THROUGH HIS LIFELINE.

NO HEARTBEAT. HE'S DEAD.

WAS IT WORTH IT, BRUNO? WHATEVER THEY OFFERED YOU, HOW CAN IT PAY FOR THIS?

THE CRIMELORDS MUST BE DESPERATE, IF THEY'D PULL IN A RETIRED KILLER LIKE BRUNO, THEY MUST BE SNAPPING UP EVERY...WAIT A MINUTE... OH, NO...

I'VE GOT TO GET BACK TO THE STOREFRONT, CHECK MY DATEBOOK.

UNLESS I'M WRONG, A CERTAIN ASSASSIN IS BEING RELEASED FROM JAIL TODAY...

AN ASSASSIN THE CRIMELORDS WOULD WANT... MY SINGLE MOST DANGEROUS ENEMY--

THE MAN CALLED BULLSEYE!

GRIMLY, IMPATIENTLY, HE SWARS TOGETHER THE TWO SECTIONS OF HIS BILLY CLUB.

TWICE HE TAPS A HIDDEN STUD...

TAK

...AND THE UPPER SECTION OF THE SHAFT CURVES TO FORM THE HANDLE OF A BLIND MAN'S CANE.

SECONDS LATER...

FOGGY? IS EVERYTHING ALL RIGHT NOW?

WELL, WELL, WELL...IF IT AIN'T THE STAR OF OUR SHOW. WHERE YOU BEEN, MURDOCK?

MANOLIS! WHAT ARE YOU DOING HERE?

WHAT DO YOU THINK I'M DOING HERE, SHYSTER? I'M A POLICE LIEUTENANT--

--AND THERE'S BEEN A KIDNAPPING!

A KIDNAPPING? BUT WHO... WHY?
LET'S GET THIS STRAIGHT, MURDOCK. I ASK THE QUESTIONS, YOU GIVE THE ANSWERS.
THE KINGPIN'S WIFE HAS BEEN ABDUCTED, AND THESE STOOGES AIN'T TALKING...
ARE YA, STOOGE?
SO THAT LEAVES YOU AND YOUR PUDGY PARTNER. WE'RE TAKING A LITTLE RIDE DOWN TO THE STATION AND YER GONNA TELL ME EVERYTHING YOU KNOW.
NO MATTER HOW LONG IT TAKES.
THIS IS THE CITY'S JAIL, A HALF-WAY HOUSE BETWEEN STATE PRISON AND THE REST OF THE WORLD. THEY CALL IT 'THE TOMBS'.
TODAY, A KILLER IS RELEASED.
HIS TRIAL WAS A JOKE. HE HAD THE BEST LAWYERS MONEY COULD BUY, WHO BROUGHT FORTH THE MOST REPUTABLE MEDICAL EXPERTS TO TESTIFY IN HIS BEHALF.
THEY TESTIFIED THAT HIS CRIMES COULD HAVE BEEN THE RESULT OF A PREVIOUSLY UNDISCOVERED TUMOR IN HIS BRAIN... THAT THE TUMOR MIGHT HAVE INDUCED TEMPORARY INSANITY... THAT NOW, WITH THE THE TUMOR REMOVED, IT WAS POSSIBLE THAT HE WAS CURED.
HE WAS CLEARED. NOW, HE IS FREE.
HE HAS NO FRIENDS, THIS BULLSEYE. NO RELATIVES, NO LOVED ONES.
BUT HE HAS A REPUTATION. HE IS THE WORLD'S DEADLIEST ASSASSIN.
AND, AS LONG AS HE HAS A REPUTATION, HE WILL ALWAYS HAVE CLIENTS.
TOO LATE! I'M TOO LATE.
MANOLIS DELAYED ME JUST LONG ENOUGH. I PROBABLY SHOULDN'T HAVE STOPPED OFF AT MY BROWNSTONE TO PICK UP A SPARE BILLY CLUB.
BUT I HAD TO BE READY FOR ANYTHING.
NOW, ALL I CAN DO IS FOLLOW THEM...
...AND PRAY FOR A CHANCE TO STOP THIS MADNESS!

AN IMPORTANT ANNOUNCEMENT TO ALL *NEW* SUBSCRIBERS!

THE MARVEL COMICS GROUP IS PROUD TO OFFER A **SPECIAL SAVINGS CHECK** TO ALL NEW SUBSCRIBERS!!

FOR A LIMITED TIME ONLY YOU CAN USE THE SAVINGS CHECK BELOW WORTH A BIG $9.00 WHEN YOU ORDER ANY **FOUR** MARVEL TITLES!

YOU GET A $24.00 VALUE FOR ONLY $15.00! YEP, AN INCREDIBLE 38% SAVINGS OVER THE REGULAR $6.00 PER TITLE SUBSCRIPTION PRICE!

SPECIAL SAVINGS CHECK FOR NEW SUBSCRIBERS!

Mail to: MARVEL COMICS
SUBSCRIPTION DEPT.
575 MADISON AVENUE
NEW YORK, N.Y. 10022

JAN 81

$9.00

CREDIT THE SUM OF: _____
to be applied to a 1-year (12-issue) subscription to FOUR titles for:

Name _____ Age _____
please print

Address _____

City _____ State _____ Zip _____

Allow 10 weeks for delivery

I've enclosed $5.00 for each single title.
YES, please mail all 4 titles I've checked. Enclosed is $15.00.
I SAVE $9.00!

Canada Add $1.00 per title
Foreign Add $2.00 per title

Amazing Spider-Man	Marvel Two-in-One
Avengers	Master of Kung Fu
Captain America	Micronauts
Conan	Moon Knight
Daredevil	Peter Parker
Dazzler	Power Man Iron Fist
Defenders	ROM
Doctor Strange	Savage She Hulk
Fantastic Four	Spider Woman
Ghost Rider	Spidey Super Stories
Incredible Hulk	Star Trek
Iron Man	Star Wars
Man Thing	Thor
Marvel Premiere	X-Men
Marvel Spotlight	What If (Double-sized $9.00 for 12 issues)
Marvel Team-Up	

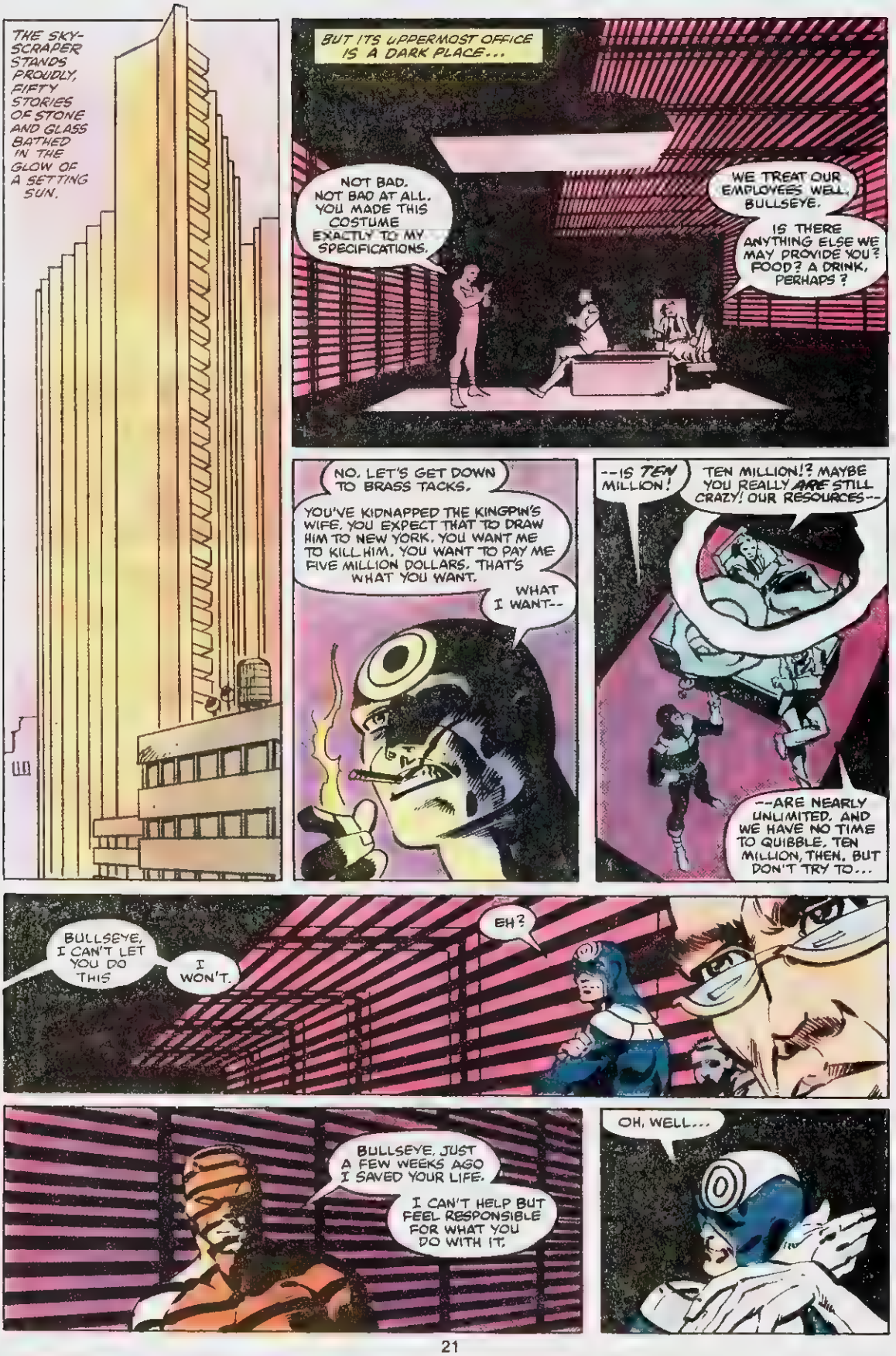
THE SKY-SCRAPER STANDS PROUDLY, FIFTY STORIES OF STONE AND GLASS BATHED IN THE GLOW OF A SETTING SUN.
BUT ITS UPPERMOST OFFICE IS A DARK PLACE...
NOT BAD. NOT BAD AT ALL. YOU MADE THIS COSTUME EXACTLY TO MY SPECIFICATIONS.
WE TREAT OUR EMPLOYEES WELL, BULLSEYE.
IS THERE ANYTHING ELSE WE MAY PROVIDE YOU? FOOD? A DRINK, PERHAPS?
NO. LET'S GET DOWN TO BRASS TACKS.
YOU'VE KIDNAPPED THE KINGPIN'S WIFE. YOU EXPECT THAT TO DRAW HIM TO NEW YORK. YOU WANT ME TO KILL HIM. YOU WANT TO PAY ME FIVE MILLION DOLLARS. THAT'S WHAT YOU WANT.
WHAT I WANT--
--IS TEN MILLION!
TEN MILLION!? MAYBE YOU REALLY ARE STILL CRAZY! OUR RESOURCES--
--ARE NEARLY UNLIMITED, AND WE HAVE NO TIME TO QUIBBLE. TEN MILLION, THEN. BUT DON'T TRY TO...
BULLSEYE, I CAN'T LET YOU DO THIS
I WON'T.
EH?
BULLSEYE, JUST A FEW WEEKS AGO I SAVED YOUR LIFE.
I CAN'T HELP BUT FEEL RESPONSIBLE FOR WHAT YOU DO WITH IT.
OH, WELL...

...I SUPPOSE SOMEBODY HAS TO!
THROWING STARS-- A NEW GIMMICK, EH?
THEY WON'T HELP YOU, BULLSEYE.
I'M BRINGING YOU IN, JUST LIKE BEFORE.
BEFORE, I WAS SICK.
OWWW!
I'M BETTER NOW. BETTER THAN YOU. FASTER...
BLAMM
FASTER? I DOUBT IT.
BLAM-BLAM-BLAM-BLAM
NO, YOU'VE JUST GOT A LOT OF TRICKS--
--A LOT OF FANCY WEAPONS--
--AND WHEN YOU RUN OUT OF WEAPONS--
--YOU'RE A SITTING DUCK!
BLAMMMM
TRAK

BUT I NEVER RUN OUT OF WEAPONS, DEVIL!
I'LL USE THE WALLS, THE FLOOR... AND IF THEY DON'T DO THE JOB...
WHOMP
...I'LL USE THE WHOLE CITY TO KILL YOU!
UH OH...

HEY! LOOK WHO WON SOME BIG BUCKS!

ANNOUNCING THE WINNERS OF THE MIGHTY MARVEL WIN-YOURSELF SOME-BIG-BUCKS CONTEST!

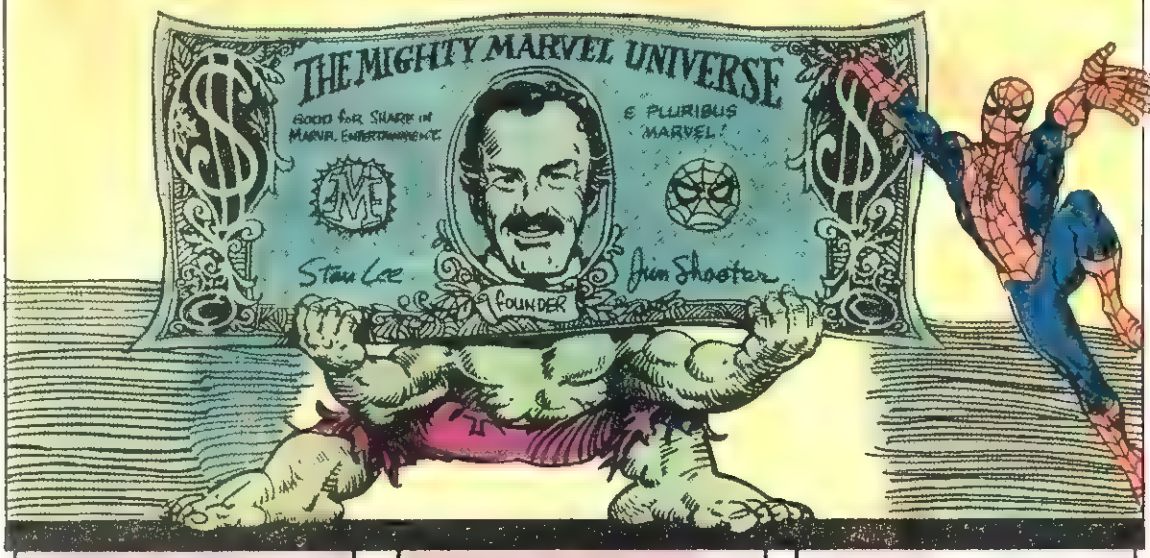

Question No. 1: "WHO IS YOUR FAVORITE MARVEL SUPER HERO, AND WHY?" (Ages 10 and under)

FIRST PRIZE: $2,500 CASH!
LISA KOTT, Age 9
Mexia, Texas
MY HERO

Hulk is mighty mean.
When his anger rises, he turns green.
I think Hulk is incredibly neat,
Especially when he stomps those feet

SECOND PRIZE $1 000 CASH!
DALE BREWSTER, Age 10
St. Petersburg, Fla

THIRD PRIZE. $500 CASH!
SCOTT FRANKOS, Age 9
Canoga Park Ca.

Question No. 2: "WHO IS YOUR LEAST FAVORITE MARVEL CHARACTER, AND WHAT CAN WE DO TO IMPROVE HIM OR HER?" (Ages 11-14)

FIRST PRIZE: $2,500 CASH!
HEARN JAE CHO, Age 14
Akron, Ohio

In all Marveldom, one falls in my disfavor. Sub-Mariner should learn to control his emotions and pride, inasmuch as tantrums don't befit monarchs of Atlantis.

SECOND PRIZE: $1,000 CASH!
LONNIE JUDD, Age 12
Hewitt, Texas

THIRD PRIZE: $500 CASH!
STEVEN LEWIS, Age 14
Skokie, Il.

Question No. 3: "HOW SHOULD THE MARVEL UNIVERSE CHANGE TO FACE THE CHALLENGES OF THE EIGHTIES?" (Ages 15 and older)

FIRST PRIZE· $2,500 CASH!
ANDY BAUER, Age 19
Georgetown, Ind.

Nurture the child in each of us. We all mature, change, take on new responsibilities and obtain greater knowledge but do not let us lose our curiosity, open-mindedness and faith in others Help us live naturally and spontaneously in today's civilized world Let us continue to dream

SECOND PRIZE.$1,000 CASH!
JAMES WOMACK, Age 30
Tuscon, Az.

THIRD PRIZE· $500 CASH!
DONALD VINCENT, Age 22
Holyoke, Mass.

Let's have a hearty chorus of Congratulations for the above named Big Buck winners and also for the

100 FOURTH PRIZE WINNERS of a copy of the ORIGINS OF MARVEL COMICS, autographed by Smilin' Stan himself!

And leave us not forget the ..

250 FIFTH PRIZE WINNERS of free ONE-YEAR SUBSCRIPTIONS to the Marvel Mag of their choice!

And to show our appreciation to all you dedicated Marvelites who cared enough to take the time to write us your heartfelt feelings about our comics — which, let's face it, are as much *yours* as ours — we're gonna print the name and hometown of *every single contest entrant!*

So ya see, everyone's a winner — and especially ***us!*** 'Cause we've got the most terrific, most caring fans in the world!

MARVEL FANS...YOU'RE THE GREATEST!

They're Fun! They show how much you care!
And they really work!

STICK'EM UP!

and help your parents quit smoking!

- **20 clever stickers for every part of the house.**
- **They'll make your parents laugh—and help them kick the habit!**
- **Read what these satisfied customers say:**

After my science teacher showed pictures of cancerous lungs I just had to get my dad to quit smoking. A week after I put up your stickers he quit for good. Now he can't thank me enough. *Damon Linker, 11*

When I came home and found my kids had put your stickers up around the house I was so moved I began to cry. I never dreamed how much they worried about my smoking. Thanks to my kids, love and your product I was able to stop. *Mrs. Phyllis Bocian, 36*

The decals paid for themselves in less than a month. Both my parents quit smoking and then raised my allowance with the cigarette money they saved. *Richard Rizzo, 9*

My mom used to smoke two packs a day. I was so afraid she'd get sick and leave me all alone. Your decals helped me tell her how I felt. Since then she hasn't had another cigarette. *Rachel Kleinman, 13*

Only $2.95! They're fun and easy to use! Just peel off the backs and stick 'em up! Act now—before they light up another one!

Box 322 Lenox Hill Sta., N.Y., N.Y. 10021

ONLY $2.95

MONEY-BACK GUARANTEE

PRECISE DECALS, Dept. MC-1
Box 322 Lenox Hill Sta., N.Y., N.Y. 10021

☐ Yes, I want to show my mom and dad how much I worry about their smoking and help them kick the habit. I enclose $2.95 plus 30¢ postage & handling ($3.25). Please rush [illegible] decals immediately. No C.O.D.

NAME

ADDRESS

CITY STATE ZIP

Guarantee: If not satisfied return your merchandise for a full refund.

YOU BET WE DID! IT'S ALL ON SALE NOW IN A SPECIAL DOUBLE-SIZED 75¢ EDITION OF MARVEL TWO-IN-ONE*75 DON'T MISS IT!

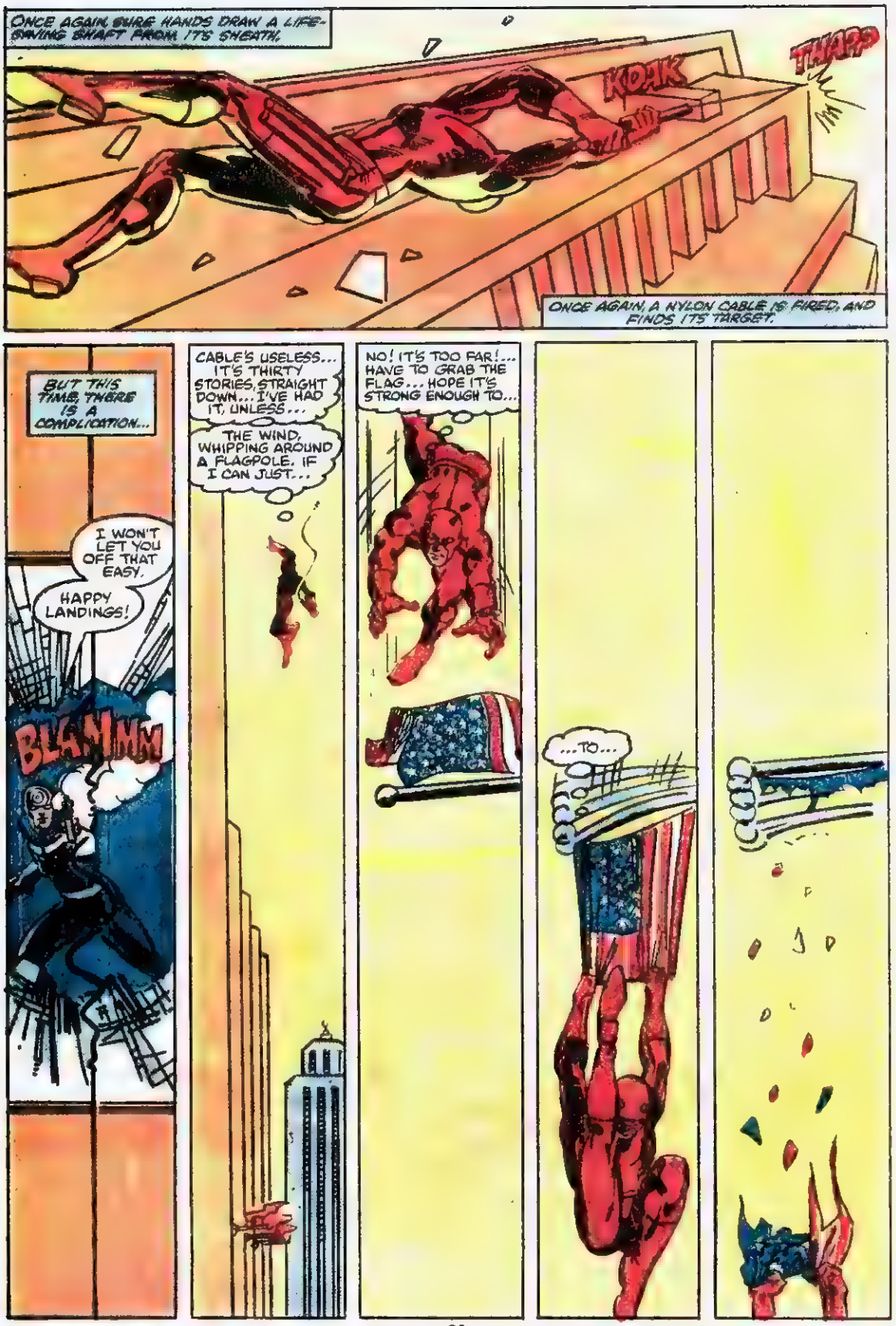
ONCE AGAIN, SURE HANDS DRAW A LIFE-SAVING SHAFT FROM ITS SHEATH.
KOAK
THAPP
ONCE AGAIN, A NYLON CABLE IS FIRED, AND FINDS ITS TARGET.
BUT THIS TIME, THERE IS A COMPLICATION...
I WON'T LET YOU OFF THAT EASY.
HAPPY LANDINGS!
BLAMMM
CABLE'S USELESS... IT'S THIRTY STORIES, STRAIGHT DOWN... I'VE HAD IT, UNLESS...
THE WIND, WHIPPING AROUND A FLAGPOLE. IF I CAN JUST...
NO! IT'S TOO FAR!... HAVE TO GRAB THE FLAG... HOPE IT'S STRONG ENOUGH TO...
...TO...

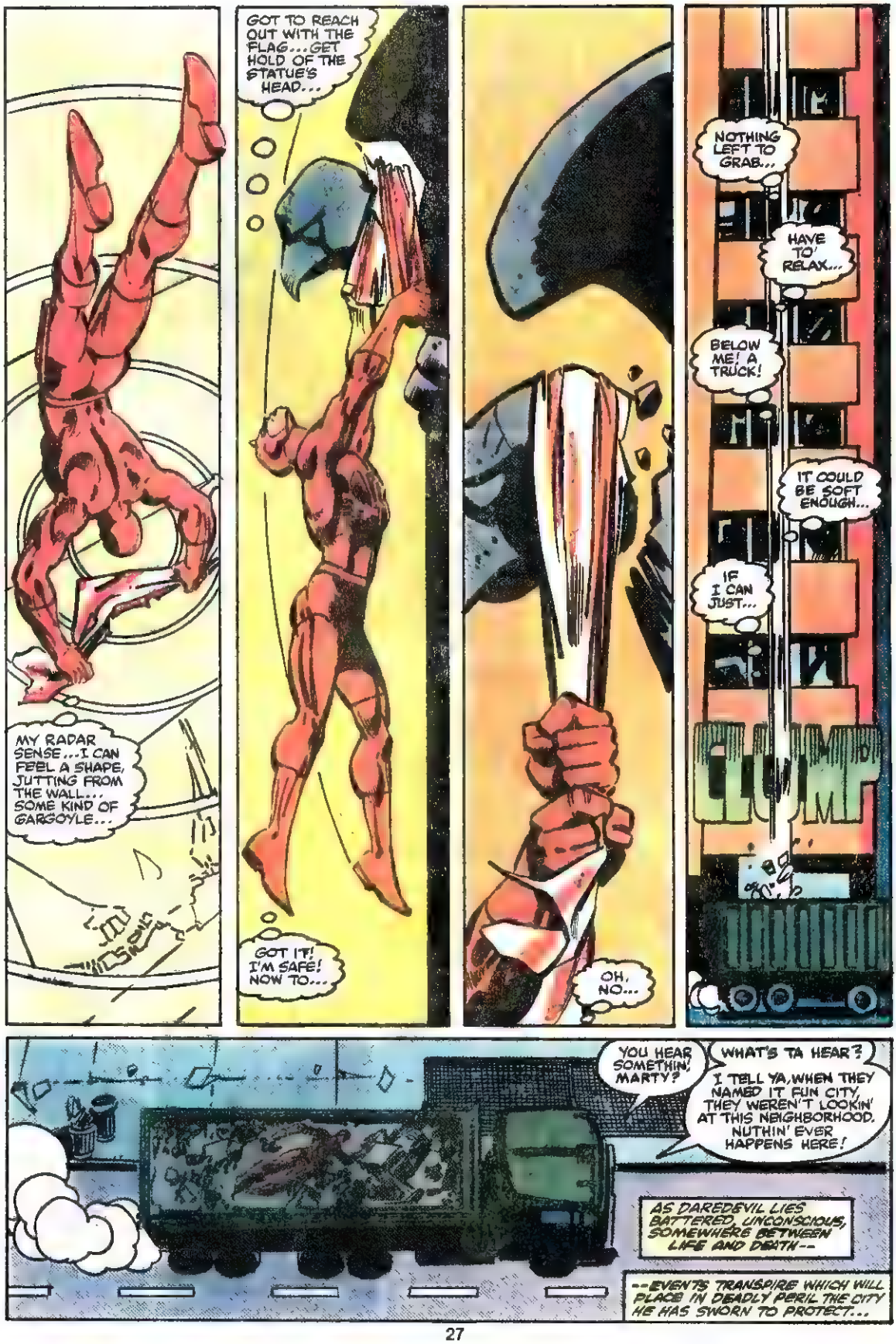
MY RADAR SENSE...I CAN FEEL A SHAPE, JUTTING FROM THE WALL... SOME KIND OF GARGOYLE...
GOT TO REACH OUT WITH THE FLAG...GET HOLD OF THE STATUE'S HEAD...
GOT IT! I'M SAFE! NOW TO...
OH, NO...
NOTHING LEFT TO GRAB...
HAVE TO' RELAX...
BELOW ME! A TRUCK!
IT COULD BE SOFT ENOUGH...
IF I CAN JUST...
CLUMP
YOU HEAR SOMETHIN', MARTY?
WHAT'S TA HEAR?
I TELL YA, WHEN THEY NAMED IT FUN CITY, THEY WEREN'T LOOKIN' AT THIS NEIGHBORHOOD. NUTHIN' EVER HAPPENS HERE!
AS DAREDEVIL LIES BATTERED, UNCONSCIOUS, SOMEWHERE BETWEEN LIFE AND DEATH--
--EVENTS TRANSPIRE WHICH WILL PLACE IN DEADLY PERIL THE CITY HE HAS SWORN TO PROTECT...

THEY START WITH A RUMOR ON THE LOWER EAST SIDE.
IT SPREADS QUICKLY, WHISPERED BENEATH LAMPPOSTS, MURMURED OVER A HUNDRED GLASSES OF BEER IN A DOZEN SLEAZY BARS, COUGHED OUT BETWEEN LUNGFULLS OF CIGARETTE SMOKE IN MUSTY POOL HALLS...
SOON, THE WORD IS OUT: THE KINGPIN IS COMING.
IT ISN'T DIFFICULT TO HUNT DOWN HIS LOCAL OPERATORS--THERE AREN'T MANY LEFT. IN THE HOURS BETWEEN MIDNIGHT AND DAWN THEY ARE THREATENED, BEATEN, TORTURED...
...UNTIL SOMEONE SOMEWHERE FINGERS LOUIE THE STRING AS THE MAN THE KINGPIN ENTRUSTED TO SECURE FOR HIM A NEW HIDEOUT.
LOUIE IS TOUGH. HE HOLDS OUT FOR NEARLY THREE HOURS. BEFORE HE DIES, HE REVEALS THE PRECISE TIME AND LOCATION OF THE KINGPIN'S ARRIVAL...
N...NO MORE... ≥KOFFÉ... HE'S COMIN' TOMORROW MORNIN'... BY PLANE... TO A ≥KOFFÉ... A FARM ON STATEN ISLAND...
AND SO...
RRRRRRRRR
CHIK
KACHUNG
SCHORCH
SCHORCH
IT--IT'S EMPTY!
HOLY-- GET BACK! IT'S A--

ADVERTISEMENT

THE THING™ in "OO EARTHLY DELIGHTS"

THE THING™ AND © 1980 MARVEL COMICS GROUP, A DIVISION OF CADENCE INDUSTRIES CORPORATION. ALL RIGHTS RESERVED.

- HOSTESS® IS A REGISTERED TRADEMARK OF CONTINENTAL BAKING COMPANY
1981 CONTINENTAL BAKING COMPANY

TO BE CONTINUED!

LET'S LEVEL WITH DAREDEVIL

c/o MARVEL COMICS GROUP
575 Madison Avenue
New York, New York 10022

DENNIS O'NEIL
EDITOR
MARK GRUENWALD
ASSISTANT EDITOR

Ladies and Gentlemen,

We in the Marvel Universe are used to believing that a good and compelling story can't really be constructed out of plot elements that are not already established. It seems silly to think that a writer could introduce elements from a previously blank period in a character's life and then use those elements to effective dramatic end in the very same issue. It is absurd to propose that a character whose existence has not even been hinted at in 167 issues could appear, purporting to represent a significant chapter of the lead character's life. And, while we're at it, it's pretty unlikely that someone could write with clear grasp of a character his first time out.

All of which only makes the impact of DAREDEVIL #168 all the more impressive. Mr. Miller has turned in a truly fine job. The economy of the story is impressive. Not a word, not a pencil line is wasted. The unexplained 'Olive Oil' nickname was a bit off, but excusable. After the hopelessly muddled state of the Heather Glenn-Matt Murdock romance, the sharply defined and clarity of the Matt-Elektra relationship was welcome. The atmosphere was well defined and appropriate. The pace was enjoyable. All in all it was just a good solid issue.

While I'm here, I want to kick in my two bits on the remarks turning up on the letters page. It hadn't occurred to me that anyone would mind the new, well-defined "Devil" interpretation, because I've really enjoyed it. It hasn't seemed all that grim. In fact, the changes don't seem to have been so much in DD as in the rest of the book. I'm thinking in terms of atmosphere and bit-part villain reaction. DD may be a bit more intense, less flashy, but he's been dealing with a scummier element lately, too. I wouldn't mind seeing more swashbuckling and flash, but I have no desire to see him regress to the point of being an adult Spider-Man again. As far as I'm concerned, the present ambience of the book is a good thing, and while some may belabor a resemblance to The Batman, I don't think the comparison is valid beyond the 'fearful creature of the night' point. And right now, DD does that better than Bats ever has.

verde
RD # 4 Box 797
Franklin, PA 16323

Dear Mr. O'Neil:

I bought DAREDEVIL #168 the other day. Elektra was fairly interesting, an accomplishment these days, but I still bristled at DD's "wonderfully" chauvanistic explanation for Elektra's "life of crime."

It's too easy. Just like a "woman." Elektra just couldn't stay good when her primary source of influence, daddy, was gone. Huh? How many years have elapsed? The justification would have been fine if DD had only stated that she'd *become* a bounty hunter, not *how* she'd gotten to be one. Leave something for a return appearance, will you.

As for Elektra's crimes— since when is bounty hunting on par with mugging a pintsize for a lollipop? It's not like Daredevil isn't a vigilante himself...Yes, I realize we had to establish why dear DD had to "hunt Elektra down...and bring her to justice!" (He does? Where? Not in my copy, he doesn't.)

As for DD's ability to drop someone down the side of a building and then catch them— c'mon, DD can't catch up to the force of gravity, hand over hand, no less, in time to keep this guy from going splat. Denny, your science is as good as ever.

Valeria Beasely
1 Deer Park Drive
Wilmington, DE 19807

I'm worried by a tendency among more feminist readers to regard as offensive any female character who is not constructed of equal parts assertiveness, moral perfection, and utter efficacy. Judge Elektra for a moment as a character— as a person— perhaps angrier, perhaps a bit more fragile than a more perfect heroine.

Elektra's origin directly parallels that of Daredevil. Both of their lives were irrevocably changed by the loss of a father at the hands of a criminal. Each responded differently. Matt gained a resolve to seek out and battle crime. However, the pain was too great for the younger, less mature Elektra. She abandoned her ideals, and struck out against the world.

Their conflict is clear. Daredevil is a vigilante serving the law, while Elektra, as a mercenary, defies the law and serves whoever can afford her fee.

About DD's dropping and catching stunt— well, okay, you got us there. I should have explained that DD caught up with Mickey by retracting his cable line faster than Mickey fell. Sorry about that.

Dear Men Without Fear,

The appearance of *Elektra* came as quite a surprise, since it was explained that she and Matt had known each other intimately in their youth. I looked throught my *complete* DD collection, realizing only then that Elektra is a totally new character, and has never appeared before.

It is to your credit that you are adding new background to the life of the Man Without Fear. There simply was not enought relevant past, although this book has been regularly followed by myself since its inception. That's sixteen years, folks, and Daredevil is ever on the upswing. I have heard that DAREDEVIL will be going monthly soon. I am ecstatic, but it is a long time in coming.

A fan for life... Phil Latter
34 Admiral Rd. Apt. #307
Toronto, Ontario M5R 2L5

People:

DAREDEVIL is one of those books that seems to fluctuate dramatically in quality. In the last few years the book has hovered in the fair to mediocre range. Now, under the guidance of Miller/Janson, DD is coming back again.

I'm not sure why, but the angular artwork of Frank Miller really gets to me. His layouts are well thought out and Klaus Janson's inks create a pretty decent mood.

"Elektra" is a good example of what I mean. All of the DD fight sequences flow nicely. The facial expressions are many and varied. The inks create moods of exotic sultriness and nonchalant violence. Wow!

I want to see more Elektra and I'd like to see more of Elektra and DD.

Keep it up this time, okay?

Sheldon A. Wiebe
8535 47 Ave. NW
Calgary, Alberta, Canada

Dear Frank,

DAREDEVIL #168 was great. I really liked the story and the art was as fabulous as ever. The brief glimpse into Matt's past was very interestingly done. I think we all tend to forget that Matt had his unique abilities long before he became Daredevil, and so he must have used them in the line of duty before.

As for the debate on DD's change from a wise-cracking swashbuckler to a grim scourge of evil, I, for one, welcome the change, and I don't feel it is an unreasonable one. Al Schroeder III stated in his letter that Daredevil is the rough little boy inside of Matt who never developed wholly, but I don't agree. Sure, at first DD joked and danced around, but then he got quieter and serious. The reason is simple. Matt Murdock is maturing. Daredevil is one of Marvel's oldest (in terms of personal age) heroes. Spider-Man is young, around 21 or 22, the X-Men are about the same, and even Steve Rogers isn't as physically old as Matt who must be around 30-33. I hope this convinces you to leave the Man Without Fear as he is.

Marty Powell
10907 Torington Rd.
Valley Station, KY 40272

NEXT ISSUE: DD goes underground— and I do mean underground— in a desperate attempt to save the city from the wrath of the Kingpin. It's called "IN THE KINGPIN'S CLUTCHES". Don't miss it.

—Frank Miller

MARVEL & DC COMICS LOWEST PRICES

We guarantee lowest prices. All MARVELS available from F.F. 1 to present. 5 different conditions, very strict grading. Most books from last 18 months only 50¢ ea., mint condition. Fast service, satisfaction guaranteed. For large catalogue send 25¢ to: J&S Comics, P.O. Box 2057, Red Bank, NJ 07701. We Also Buy.

POEMS SET TO MUSIC

Let our staff of professional songwriters turn your words into a song. Send your best poems for prompt consideration. FREE EXAMINATION

Songs recorded - phonograph records made.

NASHVILLE MUSIC PRODUCTIONS
Box 40001, Studio T, Nash., Tn. 37204

STAMP COLLECTING OUTFIT

Packet of stamps, 9 Triangles, 2 Diamonds, birds, animals, flowers, etc. Plus hinges, perf. guage, ONLY 25c to applicants for our approval service which can be cancelled anytime • • • BY RESPONDING TO THIS AD YOU ARE REQUESTING STAMPS ON APPROVAL WHICH YOU MUST PAY FOR OR RETURN.
L. W. BROWN, Dept. CM Marion, Mich. 49665

GOLDEN STATE COMICS

Send 20¢ for comics selling list and FREE protective comic bag
4086 Boundary, San Diego, CA 92116
DEALERS ONLY INQUIRIES

MARVEL COMICS BACK ISSUES FOR SALE
Over 1 million in stock, you choose the condition: Good, Very Good, Fine, Mint. Specialize in early Marvels and 1940's D.C.'s. Low Prices. Discounts for large orders. Fast Service. U.S. & Overseas orders welcome. 25¢ for giant list.
R. Crestohl, 4732 Circle Road, Montreal, Canada

WALT DISNEY STAMPS

Mickey Mouse, Donald Duck, Minnie Mouse, Pluto & Goofy. Caribben new issue. ONLY 10¢ when requesting approvals which must be paid for or returned. State age. DOUGLAS COOK
Dept. MV-25, Las Vegas, Nev. 89119

An ATLAS BODY? In 7 days

DYNAMIC-TENSION starts giving results you can feel and your friends will notice. Big, useful muscles. Gain weight, if needed. Lose "pot belly." Send name and address for 32-page book—FREE.
CHARLES ATLAS, 49 West 23rd St., New York, N.Y. 10010 Dept. 60F

FREE ADVENTURE GAME!

Send $.45 in U.S. stamps (to cover postage and handling) to: SPI, Dept. 1277, 257 Park Ave. South, New York, N.Y. 10010.

50 YEARS OLD

15 different U.S. stamps at least 50 years old
25¢ with approvals which must be paid for or returned
JAXON STAMP COMPANY
P.O. Box C11-C, New Rochelle, NY 10804

FREE COMIC LIST #12

SEND A SELF ADDRESSED, STAMPED RETURN ENVELOPE TO:
COMIC SALES COMPANY
BOX M-352 - BROOKLYN, N.Y. 11211

HARTI COMICS

P.O. BOX 19084, PHOENIX, AZ 85009
*DISCOUNTS *MONEY BACK GUARANTEE
Send 15¢ in stamps or coins for catalogue.

NEW COMIC BOOKS ONLY 35¢

THE FINEST SUBSCRIPTION SERVICE IN THE WORLD! SUPER FAST! ONLY 4 WEEKS FROM ORDER TO DELIVERY. DELUXE PACKAGING. 15¢ STAMP FOR BROCHURE.
WESTFIELD COMICS 302 N Westfield Rd. Madison, WI 53717
—OVERSEAS INQUIRIES INVITED—

MARVEL BACK ISSUES FOR SALE
For low prices and fast service send 25 cents for catalogue to F ZYCHOWICZ, BOX 21133, PHILA., PA. 19114

BEST in COMIC ART ☆ COLOR CATALOG

1,000 posters, portfolios, books & magazines about comics and comic artists. 48 BIG illustrated pages. Send $1, refundable with first order.
BUD PLANT - PO Box 1886M, Grass Valley, CA 95945

3 MIL COMIC BAGS $3.50 per 100 bags

Include 75¢ per hundred for postage
Send 25¢ for sample bag & Marvel catalog
EMPIRE COMICS—Box M
1559 Mt. Hope Ave., Rochester, NY 14620

TROPICAL FISH PLANTS & SUPPLIES

Sent quickly across USA & Canada.
Send 25¢ for 1,000-item aquarium catalog.
Aqua Discount, 331 Mill, Orionville MI 48462

FREE COMIC LIST

Send now for our latest selling list of Marvel and DC Comics.-MILE HIGH COMICS, 1717 PEARL ST., BOULDER, CO 80302.

COMIC CATALOG — 10¢

Gigantic catalog lists characters, events, artists & cover photos from over 100,000 Marvels. Most comics priced at ½ what others charge.
Discount Comics, Box 164 T, Santee, CA 92071

COMICS? WE GOT'EM!

Thousands in stock! Marvels a specialty! Send 25 cents for catalog & Funny Money discount coupons. For low prices & fast service try...LONE STAR COMICS
511 East Abram, Arlington, Tx. 76010

★ NEW ★ COLLECTOR'S DELIGHT ★ NEW ★
The adzine for serious comic collectors. Loaded with info, ads, articles, strips. Published every 21 days. Sample and information send 50¢ to Collector's Delight P.O. Box 11021, San Diego, California 92111
★★★★★★★★★★★★★★★★★★★★★★★★

OLD COMIC BOOKS
BACK ISSUES OF MARVEL, D.C. DISNEY, AND GOLDEN AGE COMICS FOR SALE. OVER 100,000 COMICS IN STOCK. FOR COMPLETE LIST SEND 25¢ TO: BLACK GOLD COMICS, P.O. BOX 15092, TULSA, OKLA. 74112. (WE ALSO BUY COMICS)

FREE MARVEL CATALOG!

COMPLETE SELECTION FROM GOOD TO MINT! 1 MILLION IN STOCK—FAST SERVICE—LOW PRICES! D. BELMONT, BOX 184M, N. HOLLYWOOD, CAL. 91603

SEE YOUR AD HERE
For details, rates write:
Kalish, Quigley & Rosen
667 Madison Ave.
New York, NY 10021

How to WRITE, SELL and PUBLISH
YOUR OWN SONGS

Learn how to write songs correctly, get them recorded, sell and promote them. Secrets and methods used by professionals. Information FREE.
ACE PUBLISHING, Dept. 5, Box 84, Boston, Ma. 02101

FROM SKINNY LOSER TO BIG WINNER GET YOUR UNBEATABLE BODY

If being skinny due to poor eating habits has made you a loser, start winning with WATE-ON. Let WATE-ON's extra calories help fill-out, shape your entire body. Vitamins, minerals, energy nutrients, too. Users report gains of 5-10-15 pounds and more. So don't be skinny . . . Win with WATE-ON or extra strong Super WATE-ON. Liquid, tablets, tonic or shake. At drug stores everywhere. For a free guide to successful weight-gaining write: WATE-ON, Dept WO-600, 1500 Brook Drive, Downers Grove, IL 60515
Wate-On®

BE A SLAM DUNKER!

Stuff shots! Be a real elevator man! **AMAZING** basketball booklet increases jumping ability 6 inches in 6 weeks! **FREE** sports action poster with winners secret! BONUS 7 Golden Rules that can help you make the team! $2.95. **ALL STAR SPORTS DEPT. M, 56 WISHING WELL CIRCLE, PENFIELD, N.Y. 14526.**

DISCOUNT COMICS!! • We sell for up to 60% less than others charge. SPECIAL: 25 old comics only $5.00. Send 50¢ for list. WHOLESALE COLLECTORS COMICS. POB 4206 NORTH HOLLYWOOD, CA 91607

GUITAR

NEW FUN METHOD! **Beginning Guitar Lessons available by mail** Learn at home! Don't wait...you can play your first song this week! For more info & your first illustrated lesson send $2.00 to Tollersongs' Guitar, 209 Triunfo #178M, Westlake Village, CA 91361.

LOW-PRICED COMICS BACK-ISSUE LIST

Send 25 cents today for NEW catalog low-priced Marvels, DC's, others. Lots of 50 and 75 cent comics. Bonus package, with FREE hobby booklets, money-saving discount premiums. Fast, dependable "Super-Service". Satisfaction Guaranteed! MAX SEELEY, Suite 709, 1115 Sherbrooke West, Montreal, Canada, H3A-1H3.

EARN FAMOUS NAME

EARN $1.00 A BOX

OLYMPIC PRIZES OR CASH

SELL CARDS & GIFTS FROM FREE SALES FOLDER!

© 1981 OLYMPIC SALES CLUB, INC.

EARN famous name PRIZES, or $1.00 an item CASH PROFIT, or both at absolutely NO COST TO YOU. You can, when you're a member of Olympic Sales Club, by selling beautiful All-Occasion Cards and Notes, Personalized Stationery and exciting Gift Items from our FREE colorfully illustrated 1981 Sales Folder.

- **FRIENDS, RELATIVES, NEIGHBORS . . .** *anyone's* a prospect! Show them the high quality and low price of the exciting Olympic line and earn prize points or cash profit *for yourself* on every item sold.
- **YOU PAY NOTHING . . . OWE NOTHING . . . RETURN NOTHING!** Call our TOLL-FREE number* OR use the postage-free label from this ad. Either way, you'll get full membership information, your FREE Prize Catalog and FREE Sales Folder . . . *everything* you need to join and earn PRIZES or CASH the Olympic way!

* *Name & address only please. Operator CANNOT answer questions.*

OLYMPIC SALES CLUB, INC.
Dept. 81MC2, Enfield, Connecticut 06082

2 WAYS TO GET STARTED!

MAIL FREE → OR PHONE FREE ↓

DIAL (TOLL FREE)
1-800-528-6050*
(In Arizona:
1-800-352-0458)

Ask for Kay

She . . . or another one of our operators . . . is waiting to rush your name, address, and zip code to us. *Call her FREE any day . . . any hour!*

***PLEASE . . . name and address only. Operator CANNOT answer questions or inquiries.** (Service available only in 48 United States. Alaska, Hawaii and Puerto Rico please use reply label →).*

CUT OUT — FILL IN — **PASTE OR TAPE TO FRONT OF ENVELOPE.** NO STAMP NEEDED!

name

address

city

state zip

NO POSTAGE NECESSARY IF MAILED IN THE UNITED STATES

BUSINESS REPLY LABEL

FIRST CLASS PERMIT NO. 38 ENFIELD, CONN.

POSTAGE WILL BE PAID BY ADDRESSEE

OLYMPIC Sales Club, Inc.
DEPT. 81MC2
ENFIELD, CONNECTICUT 06082

204 P.C. REVOLUTIONARY WAR SOLDIERS set

$2.98

2 COMPLETE ARMIES

EVERY PIECE OF PURE MOLDED PLASTIC — EACH ON ITS OWN BASE TWO COMPLETE ARMIES — THE BRITISH IN SOLID RED AND THE AMERICANS IN SOLID BLUE. RE-LIVE AGAIN THE FAMOUS BATTLES OF THE AMERICAN REVOLUTION! FROM YOUR OWN BATTLE LINES! HOURS OF FUN FOR THE WHOLE FAMILY! THESE ITEMS RANGE IN SIZE FROM ONE INCH TO 2½".

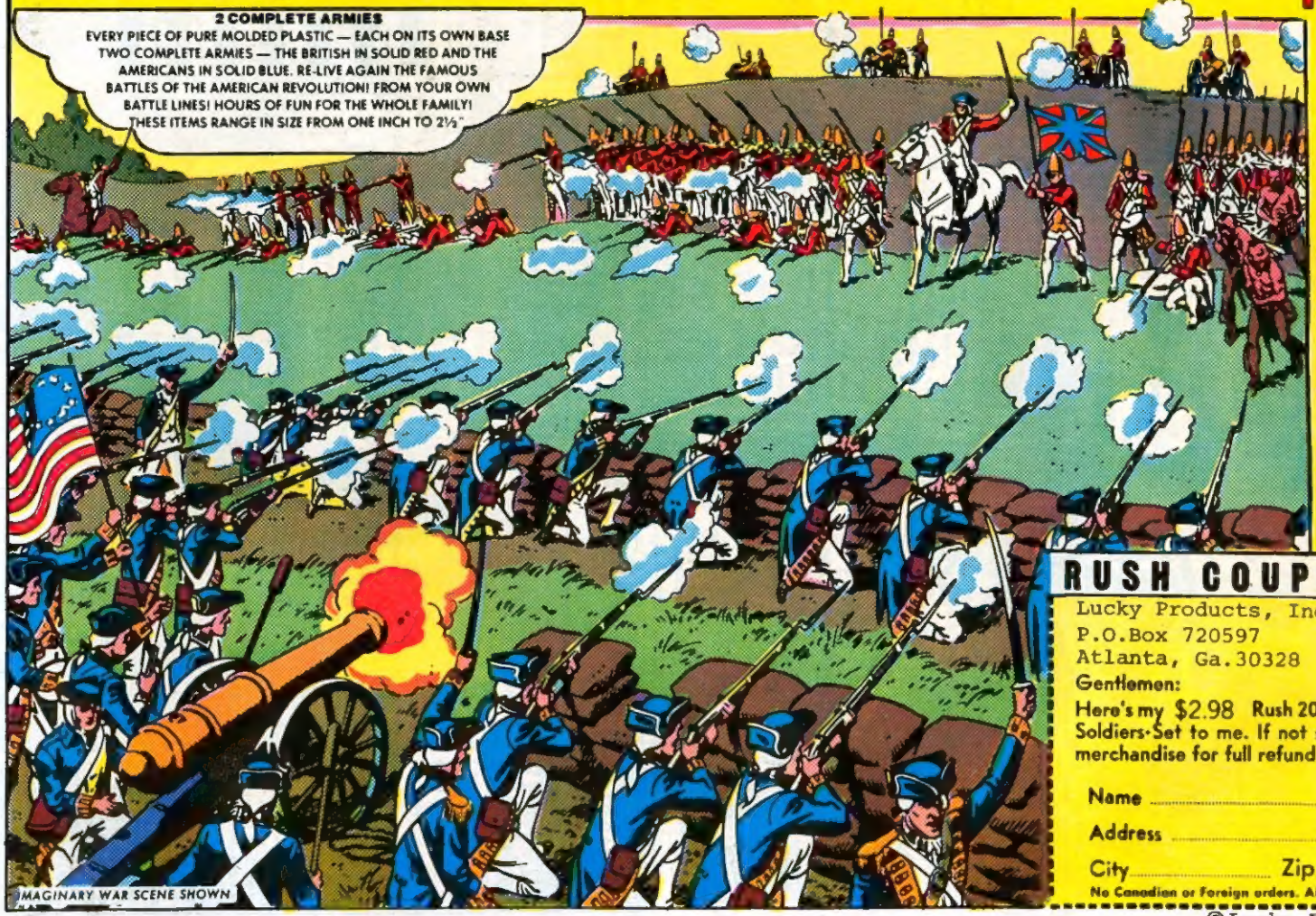

IMAGINARY WAR SCENE SHOWN

HERE'S WHAT YOU GET:

- 36 Dragoons (Cavalryman)
- 12 Shooting Infantrymen
- 12 Marching Infantrymen
- 12 Crouching Infantrymen
- 12 Fifers
- 12 Charging Infantrymen
- 12 Sharpshooters
- 12 Field Cannon
- 12 Cannon Loaders
- 12 Drummers
- 12 Minute Men
- 24 Mohawk Indians
- 12 Officers
- 12 Hessian Troops

RUSH COUPON TODAY

Lucky Products, Inc. Dept. RWM-6
P.O.Box 720597
Atlanta, Ga.30328

NO C.O.D.'s

Gentlemen:

Here's my $2.98 Rush 204 pc. Revolutionary War Soldiers Set to me. If not satisfied I may return merchandise for full refund!

Name .....

Address .....

City ..... Zip ..... State .....

No Canadian or Foreign orders. Allow 5-6 weeks for delivery.

©Lucky Products, Inc. 1981